OFFICIAL REPORT.
George P. Rowell & Co., the leading authority on newspaper information, says: "THE FORT WAYNE SENTINEL, published at Fort Wayne, Ind., has the highest circulation rating accorded to any daily in Indiana, outside of Indianapolis.

The Fort Wayne Sentinel.

IMPORTANT NOTICE.
All the coupons of the "Sentinel" for the different photographic portfolios that we are now offering will be found together on the last column of the third page.

ESTABLISHED 1833. TUESDAY, MARCH 13, 1894. PRICE TWO CENTS.

Our Grand Opening
—Will Take Place on—
FRIDAY & SATURDAY, MARCH
16 and 17,
To Which All Are Invited.
GEO. DeWALD & CO.

····THE····
FIRE & WATER SALE!
Pretty Nearly Over.
Only a few odds and ends that must go. Price not in it.
Come and See What We Have Left.

Spring Goods
Are Arriving Daily.
All the New and Late Novelties That are to be Had.
Call and Get the Latest!
WM. MEYER & BRO.
Rooms 5 and 7 Arcade.

CHEAP MEATS.

Leikauf Bros. & Bash
PACKING HOUSE,
Foot of Hanover Street. Take East Main Street Car.
Whole Hogs, Beef by the quarter, Leaf Lard, Spare Ribs, Pork Cuttings, Pigs Feet, Back Bones, Beef and Hog Casings. Liver given away.

Confirmation Suits!
ALL TAILOR MADE.
Black, $6.50 and $8.00.
Blue-Black, $8.75, $10.50 to $10.00.
We guarantee them to be perfect in style and workmanship.
J. G. THIEME & SON,
Cor. Columbia and Clinton Sts.

PEACE IN SIGHT.

Da Gama Abandons His Flag Ship

And Seeks Protection Under the Portuguese Flag.

He Offers to Surrender to President Peixoto.

Only Asking That Himself, Officers, Soldiers and Sailors be Permitted to Go Their Way Unrestricted.

RIO DE JANEIRO, March 13.—The report which was circulated soon after the arrival of the government fleet off the bay of Rio de Janeiro to the effect that Admiral Saldanha Da Gama, the rebel commander in these waters, contemplated surrendering, turns out to be correct, and in all probability the Brazilian rebellion, so far as Rio de Janeiro is concerned, will soon be at an end.

Admiral Da Gama yesterday sought refuge on board the Portuguese war ship Mindello, and has sent a message to President Peixoto, offering to capitulate on the following terms:

The rebel admiral offers to surrender the forts in possession of the insurgents in the bay and to turn over to the government all the warships in the bay now in the hands of the insurgents, surrendering the garrisons and crews to the government upon the conditions that the admiral and all his officers be allowed to withdraw to a foreign country under the protection of Portugal, and that the lives of the insurgent soldiers and sailors be spared.

As this dispatch is sent, the reply of President Peixoto has not been made known, but it is believed that some kind of arrangement will be arrived at and that the war is ended so far as the insurgent fleet in these waters is concerned.

The Republican, Republika, and incidentally Admiral de Mello, the leader of the rebellion, are still absent and nothing seems to be known of their whereabouts. One report has it that Admiral de Mello, sometime ago, saw the hopelessness of the insurgent position in life bay and, consequently, took his two best ships southward in order to cooperate with the insurgent land forces in that quarter, seeing that the only chance of a successful rising in this result was to a march upon Rio de Janeiro by land.

The government is of the opinion that such a movement upon the part of the insurgent armies will easily be met and defeated by the government troops and it is said that after the surrender of the fleet a number of vessels will be sent in pursuit of Admiral de Mello, while others will be immediately utilized in an attack upon Desterro, the port and island in the south which is now the headquarters of the insurgents and the seat of the revolutionary junta. In fact, it is reported that the government has sounded the crews of the insurgent vessels, with the view of ascertaining how many men can be counted upon in the contemplated operations against Desterro and de Mello, and that the insurgent sailors are so disgusted at the seeming desertion of Admiral de Mello that a number of them will be found willing to man the government vessels which will be sent south as soon as possible, in order to push the government's success while the insurgents are disheartened by the loss of the larger portion of their fleet.

The forty-eight hours notice which President Peixoto gave on Sunday last preparatory to commencing an energetic attack upon the rebels has expired and unless some terms of surrender are promptly arrived at, the insurgent forts and fleets will soon be exposed to such a tremendous fire that their surrender at discretion can be a question of a very short time only. President Peixoto has now completed all his arrangements for this attack and the rebel fleet may be said to have been caught like rats in a trap. Powerful shore batteries which have not yet spoken will, if necessary, open up upon the rebel ships and to this fire will be added that of the government forts which have so long been engaging the enemy and of the dynamite shells of the Nictheroy and energetic onslaught upon the part of the torpedo boats brought from Germany and from the United States.

The prospect is not a pleasant one for the weakened and shattered crews of the rebel ships, now reduced to about 600 men. Afloat and ashore, President Peixoto is estimated to have over 15,000 men, and the result of the battle, if it is fought, should not remain in doubt.

Naturally, the supporters of the government are elated at the prospects of the surrender of the rebel fleet and President Peixoto is being praised for having waited until the rebels were exhausted and then, concentrating his fleet for a final attack, he seems to have suddenly placed the insurgents at his mercy.

The merchant vessels in the harbor, profiting by the forty-eight hours' notice given by President Peixoto, have withdrawn to places of safety and are now out of harm's way should the general engagement take place.

LISBON, March 13.—Official telegrams received here from Rio de Janeiro confirm the report that Admiral Saldanha Da Gama, the commander of the rebel fleet at Rio de Janeiro, has abandoned his squadron and sought refuge on board the Portuguese corvette, Mindelle. The commander of the Mindelle has cabled to the Portuguese government, outlining the facts in the case and asking for instructions. It is understood that the Portuguese commander has asked whether he shall give Admiral Da Gama a refuge on board the Mindello or whether he shall refuse and order him to return on board his flagship.

SHOT BY A NEGRO!

Prominent Iowa Man Killed in Florida.

Lady Attacked by a Vicious Cow—Overturning of a Lamp Causes Fatal Injuries.

CEDAR RAPIDS, IA., March 13.—A telegram today announces that A. J. Tongeman, a wealthy and prominent citizen of Blairstown, Ia., has been shot and killed by a negro at Sebastian, Fla.

BLOOMING GROVE, Calif., March 13.—Last evening a vicious cow attacked Mrs. Henry Fraser, inflicting injuries which will probably prove fatal. Mr. Fraser, who heard his wife's cries, rushed to her rescue with a club. The cow attacked him, knocked him down, broke his arm and otherwise severely injured him.

WASHINGTON, March 13.—Mrs. Hattie Miller Stocking was so badly burned by the overturning of a lamp as she was lighting it last night that she can scarcely survive. Mr. Stocking was the widow of Colonel Stocking, one of the heroes of Andersonville, and the daughter of the late Associate Justice Miller, of the United States supreme court. She has for several years held a clerkship in the interior department.

A SHOT GUN FIEND

Creates a Sensation in a Quiet Tennessee Town.

Kills a Coward, McNeeris Himself in the Street and Fires Upon His Victims Unarmed.

MURFREESBORO, TENN., March 13.—For some time bad feeling has existed between Jesse Merritt and Hiz Edwards, who live near Smyrnia, Rutherford county, on account of attentions paid by Edwards to a female relative of Merritt. Edwards, it is said, became angry at remarks made by Merritt and waylaid him as he and Mrs. Merritt were walking in a lane near Smyrnia last night. Mrs. Merritt saw Edwards, who was armed with a shot gun, and she clutched her husband's arm. At this moment Edwards fired and the load of shot tore Mrs. Merritt's hand to shreds and striking her husband's elbow almost severed the lower arm. Edwards escaped. Physicians amputated Merritt's arm and Mrs. Merritt's hand. Their wounds are not considered fatal.

DEBS BECOMES A POPULIST.

Says He Will Also Urge Labor Men to Join That Party.

TERRE HAUTE, IND., March 12.—Eugene Debs, president of the American Railway union, in a speech at a meeting of populists last night announced that he would vote the ticket of that party this year and would urge laboring men to do the same as the only means of electing men who would be true friends of labor. He has always been a democrat. He said that there was no longer any material difference between the democrats and the republicans on the tariff or finance. He classed John Sherman and Daniel Voorhees as holding the same sentiments on these issues. Debs left here last night for Chicago, whence he goes out along the line of the Union Pacific. Morton Rankin, who is treasurer of the populist national committee, says Debs will be their candidate for governor in 1896.

HEAD END COLLISION.

The Montreal and the Quebec Express Trains Crash Together.

BOSTON, March 13.—The Montreal express, north bound, and the Quebec express met in a head-on collision at Capleton, near Sherbrooke, Quebec, last night. The engineer of one of the trains and a train hand, who was in the cab with him, were killed. None of the passengers seriously injured, and none of the cars left the track. One of the trains was to take a siding at Capleton to allow the other to pass. It was just moving onto the side track when the other crashed into it.

A SORRY ANARCHIST.

John Kelly Presents a Very Dejected Appearance.

NEW YORK, March 13.—John Kelly, who was arrested early Monday morning for having in his possession a number of dynamite cartridges, was arraigned before Justice Simms in the Harlem court today and remanded until Thursday to allow the police time to make further investigations. The prisoner presented a very dejected appearance and looks anything but a fierce anarchist.

BRIGHTER IN COLORADO.

Big Steel Works Start Up, Giving Work to 1,000 Men.

PUEBLO, Col., March 13.—It is understood that the superintendent of the steel works here has received orders to start up the rail mill and converter tomorrow morning. This will give employment to 400 additional men and increase the force to 1,000.

BATHS

At the Wayne Hotel Barber Shop, 25c.

DIDN'T HAVE GUNS

So They Pummelled Each Other With Their Fists.

Attorneys Shelby and Johnson, Opposing Counsel in the Breckinridge-Pollard Case, Have a Fight.

WASHINGTON, March 13.—After the adjournment of the Pollard-Breckinridge trial, late yesterday afternoon, just outside the court room Mr. Shelby, of counsel for the defendant, rebuked Johnson, counsel for plaintiff, for his harsh criticism of Shelby during the course of the afternoon. Hot words followed, and before they could be stopped, Shelby struck Johnson a blow. Carlisle came to the assistance of Johnson and in a moment the lawyers on each side were involved in what, undoubtedly, would have been an ugly fracas had not cool headed men in the crowd of members of the bar which surrounded the angry lawyers interfered and separated the combatants.

This morning such a gathering of lawyers in the circuit court room has seldom been seen in Washington. Members of the local bar crowded the place to see what sentence Judge Bradley would mete out to the visiting Kentuckians who had made a pugilistic assault upon Miss Pollard's attorneys the night before. Within the recollection of the court officials there had been no instance of a resort to fistiffs by practitioners before the local bar.

Colonel Breckinridge, smiling as usual, was shaking hands with his cousin, Gen. Jos. Breckinridge, when Judge Bradley took his seat on the bench. Impressive silence followed the roll call of jurors, the judge seeming to wait for explanations from the lawyers. Then he said:

"I notice the papers have laid out a course of procedure for me to follow regarding an occurrence just outside the court room after the court had adjourned yesterday evening, which the court did not see, and which the parties concerned in it probably regret as much as the court does. It is not a matter of which the court can take judicial notice. As it was past the hour for adjournment when the plaintiff's counsel had finished speaking last night, and as I noticed some evidences of excitement on the part of the defendant's counsel, I thought it best to adjourn court, thinking that, after a night of thought over the connection in which certain words had been used, the counsel might look upon them differently. Had the trouble referred to taken place in court it would have been the duty of the court to take judicial notice of it, and he would have done so promptly."

Then, after a brief pause, Judge Bradley continued: "There is another matter about which I deem it my duty to speak. The court has received information that some of the gentlemen representing the defendant have come into the court room armed. There is a law for the punishment of the offense of carrying concealed weapons, not so stringent as I wish it was. This is a law abiding community, the courts are adequate to protect citizens, and such conduct is uncalled for, it is most reprehensible. If the court has information adequate he will see that prosecution is begun in the police court of the district."

Here Mr. Butterworth rose, stating that he had never carried a weapon and thought the counsel should be given an opportunity to enter disclaimers, as he would regret the occurrence of such a breach of order of the court. Mr. Shelby, Colonel Breckinridge's partner, said he had never carried a weapon in his life. Mr. McKenny followed with a similar statement. Mr. Shell declared that he had never entered the presence of a court armed, and then Mr. Thompson reiterated: "As I am the only one left I will enter a disclaimer also."

Mr. Carlisle rose to his feet, stating that he wished it understood that the information had not come from the plaintiff's counsel, to which Judge Bradley assented, remarking that it had been made to him by reputable parties.

The belligerent episode having thus been closed, Attorney Shell, for the defense, was asking to be permitted an argument in supported his motion to suppress the depositions taken the day before the trial, when Judge Bradley interposed: "I hardly think it is necessary, as the court was about to decide in your favor." The judge excluded the depositions on the ground that they did not conform to the law; that they must either be written by the deponent, or by the notary before whom they were taken, as they were written afterward by typewriter.

An exception to the ruling was taken for the plaintiff. Another deposition, that of Mrs. Mary Logan, taken before Notary Lorry Jackson in Cincinnati, was offered for the plaintiff and objected to by the defendant. In the argument following it developed that this testimony was concerning the birth of Miss Pollard's first child. Attorney Carlisle admitted that the identification of Miss Pollard was not complete, but complained of the manner and length of the cross examination of Mrs. Logan, who had strongly protested against it as persecution. Judge Bradley decided that, since more than a day had been consumed in cross-examining Mrs. Logan, the rights of the defendant had been preserved, and admitted the deposition, the defense noting an exception.

Mrs. Mary Logan is a Cincinnati physician, as appeared from the deposition read by Mr. Carlisle. She had, in 1884, treated a young girl about to be confined, who gave the name of Monica Burgoyne, saying that her friends called her "Mona," and the witness said that Miss Pollard, who was then in the notary's office, bore some resemblance to her, although she had, doubtless, changed. It was the young woman's first child, and she had represented that her husband had died or there were family reasons for keeping the birth a secret.

Discussion of the deposition occupied two hours and proved so prosey that by the time it was concluded there were but few spectators left in the court room. The attorneys for Miss Pollard are not decided whether or not she shall be put upon the witness stand. Her nervous condition is such that she might not be able to endure the ordeal.

BOLD ROBBERY.

Stole $10,000 From the Santa Fe Depot at Woodward.

The Agent Forced to Get Out of Bed and Show the Way into Safe Where the Money Was Kept.

GUTHRIE, O. T., March 13.—Word has just reached here from Woodward that the Santa Fe depot there was robbed of $10,000 last night by two masked men, who overpowered the agent. United States Marshal Nix got the following telegram today from Deputy Rhoades, of the Santa Fe:

"WOODWARD, O. T., March 13.

"To U. S. Marshal Nix, Guthrie:

"Station Agent Rusk was taken from his room at the hotel about 1 o'clock last night by two robbers and made to go to the depot and open the safe and deliver the contents. There was a package of money for Leavenworth for the Fort Supply paymaster, about $10,000; one package of money and checks for Wellington, and about $400 railroad money. The following is a description of the robbers: One is five feet, ten inches tall, about thirty years old, slim and dark, weight 170 pounds; mustache, closely built, dark brown shirt, dark slouch hat, rather heavy voice. The other is five feet, seven inches tall, twenty-five years old, about two weeks' growth of beard, slouch hat with high crown and crease in top; weight, 150 pounds; pants in boots; check handkerchief about his neck, dark suit, sack coat, dark complexion. This man was the leader. They were on red bay horses and rode off from the stockyards in a southwesterly direction.

"D. H. RHOADES, Supt."

Marshal Nix has ordered out a posse at Woodward to trail the robbers.

HAWAIIAN TREATY.

The Senate Tariff Bill Provides for Its Abrogation.

The Question Creates Interest and Will be the Subject of a Long and Bitter Controversy.

WASHINGTON, March 13.—The indications point to a spirited debate in the senate over the clause in the senate tariff bill inserted by the finance committee, providing for the abrogation of the Hawaiian reciprocity treaty of 1875, and the subject is already beginning to attract attention on both sides of the chamber. The treaty provides for the general exchange of the products of the two countries free of duty and includes sugar as the principal Hawaiian export to this country, and the United States in turn being permitted to export agricultural implements and other machinery and manufactures of woolen and cotton textile fabrics, as well as a great variety of other articles to Hawaii without the payment of duty. It also contains a provision that no other foreign government than this shall acquire title to any port or harbor in the Hawaiian islands. There are a number of senators on the democratic side who will object to the clause, and it is believed that the republican party in the senate will be almost solid in its opposition. Already objection is heard, not only because the termination of the treaty would deprive this country of valuable prerogatives in the islands, but because also of the fact that the action contemplated would be a serious blow to the sugar planters of the islands, whose business, it is contended, is dependent absolutely upon maintaining free commercial intercourse with the United States. The clause was inserted as a concession to the sugar interest of this country, whose friends in the senate will exert their influence to have it retained. During 1893, 288,517,929 pounds of sugar and 67,324 gallons of molasses were imported from Hawaii. These importations at the lowest rates fixed by the senate bill would, if the treaty should be abrogated, bring a revenue to the treasury amounting to $2,886,935.77.

LOCAL NEWS.

F. D. Wm. Marsh, an inmate of the St. Joseph hospital, died today.

Mrs. Cannan, wife of John K. Cannan, of North Platte, Neb., and a sister of Mr. William Crighton, of this city, died at her home Saturday, March 10. Mr. and Mrs. Cannan were formerly well-known residents of this city.

Sunday evening, burglars entered the home of Mr. and Mrs. Lanjger, of Erie street, and stole two coats, a suit of clothes and a lady's plush coat. The thieves had entered by a back window and turned the house upside down during the absence of the family. No clue.

The Trustees' Sale of Auction Furniture takes place at 7 o'clock this evening, at 23 East Columbia street.

GRIP AND PASSWORD.

Interesting Address by Captain Goring, of Huntington.

An Innovation in Odd Fellow Circles—Warsaw K. of P's—Other Notes of the Lodges.

Last evening being the regular meeting night of Father O'Leary Council, C. B. L., Capt. John Goring, of Huntington, an active worker in the ranks of Catholic benevolent societies, was present by invitation and wrestled torpedo. The lodge room, in the basement of Library hall, was comfortably filled. While Captain Goring confined his remarks to Catholic benevolent societies, they were of a general nature and applicable to all societies having the same object in view—that of providing for the widows and orphans of deceased members. He said: "I am not an orator and I hope you did not come out tonight to listen to flights of oratory. I am simply an enthusiast upon the subject of Catholic benevolent societies, be they C. B. L., C. K. of A. or Knights of St. John. All these are good, sound organizations and if there is one within the sound of my voice tonight who does not belong to one of these orders I want him to come forward when the meeting is over and make application for membership. Are you a married man with a family? Are you a single man with an aged mother or brothers and sisters to support? If you are, then there is a sacred obligation hanging over you which you are bound in conscience to fulfill. Don't delay! In Huntington we were vainly endeavoring to get a gentleman to join our society. He had about made up his mind to do so and promised that the next week his application would be sent in. To that man next week never came! He fell beneath the wheels of a wagon and his life was crushed out. The delay was fatal for himself and disastrous for his wife and large family.

"There are obligations which a man assumes when he joins a benevolent society which extend farther than the mere paying of assessments. How many lodges elect their officers once a year and then leave this little band of laborers to carry on the work of the order, attend its meetings regularly and see to it that the welfare of the organization are kept in good shape. Scarcely once a year do a large number of members attended the meetings of the lodges. This should not be. Take the case of a water wheel fed by the mill race. So long as the water comes pouring down over the wheel it will revolve, but begin to cut off the supply of water and the revolutions of the wheel become slower and slower until the wheel stops entirely when the water fails. Thus it is with benevolent societies. When the interest begins to lag then the prosperity of the order begins to suffer."

Mr. Goring lamented the fact that in many cities the clergy took but little interest in the affairs of societies. This was to be regretted, for the C. B. L., the C. K. of A. and the K. of St. J. united their membership more firmly to the church—made them better citizens and instilled into their minds that sentiment of fraternity and fellowship which was so to be desired of all good citizens. In conclusion, Captain Goring paid a high compliment to Colonel Rowan, which was received with applause.

At the conclusion of Captain Goring's speech addresses were made by Father Sylvinian, Dehaney and Rowan and others. Both Fathers Quinlan and Delaney said that the clergy were in hearty sympathy with the benevolent societies.

AN INNOVATION.

H. L. Williamson, district deputy grand master, I. O. O. F., for Allen county, has made an innovation in his district, but one which promises good results. District meetings are held by the order, at which Odd Fellows from surrounding cities and towns are invited, but he proposes during the year to hold a public meeting at each lodge in the county. There are thirteen lodges in the county, consequently that many meetings will be held. The public will be invited and each lodge room on the occasion of those meetings, a good program of exercises will be arranged and all will be made to feel welcome and that they are at the same time receiving some benefit. The first of this series of meetings has been arranged to take place in Fort Wayne lodge No. 11, on the evening of April 26. On that occasion all the lodges of the county will be invited and the lodge rooms will be thrown open for the entertainment and pleasure of the public and visitors. This date is also the seventy-fifth anniversary of Odd Fellowship in America.

WARSAW NEWS.

One of the most flourishing Knights of Pythias lodges in the state, outside of Fort Wayne and Indianapolis, is the one at Warsaw, which now has 200 members, and on the 24th of May they are arranging for a grand time, which promises to eclipse any event of the kind ever held in that beautiful city of the lakes. On that date they will dedicate a handsome new hall and initiate fifty new members into the rank of knight. It will be an interesting occasion, for the Warsaw lodge has one of the best teams for this work that there is in the state, and besides this they will have a banquet and other exercises. A movement is on foot to take a large delegation of knights from this city to Warsaw on that occasion and it is being forwarded by Will H. Rush and Frank Dilling, two Fort Wayne knights. Reduced rates will be secured on the Pittsburg railroad and they will arrange to leave here at 5 o'clock in the afternoon and return about 2 o'clock the next morning. Warsaw knights are the most hospitable of entertainers and all attending will have a royal time.

A FINE BANNER.

One of the events of last week in fraternal circles was the presentation to the Fort Wayne commandery, K. T., on Thursday evening, of a beautiful silken banner by the ladies interested in that lodge. The reception was arranged by Mesdames J. C. Craig and E. F. Liebman, assisted by many other ladies, who were on various committees. The banner is an elegant affair, of the richest silk, embroidered with heavy gold. On one side is the mounted knight done in oil, and upon the other the red cross, with the motto, "In hoc signo vinces." Judge Allen Zollars, on behalf of the ladies, presented the banner to the commandery. The Hon. H. C. Bell made the response of acceptance and the program which followed was exceedingly well rendered. The banquet served later in the evening was sumptuous and 175 covers were laid.

Last Thursday evening at the K. of T. M. hall two candidates were given the full degree work. The initiatory team are doing splendid work, considering that they are only a year old, and are gaining for themselves a reputation second to none among the teams of this part of the state. There will be no regular meeting of the knights next Thursday on account of the celebration of the first anniversary of the order in this city, which will be given at their hall on that evening. An extensive musical and literary program, comprising some of the best local talent has been prepared and will conclude with a sketch entitled, "The Dissection." After the program the guests will repair to the banquet hall, on the floor below, where an elaborate oyster supper will be spread. The knights wish to extend a hearty invitation to all their friends to be present.

The Knights of Pythias have an important meeting under way which ought to be secured for Fort Wayne. The order is growing tremendously all over the state, so much so that the grand lodge has more work than it can do. It is now proposed to divide the state into districts, the same as it is now done uniform rank brigades, and each district under the care of a member of the grand lodge, who shall be empowered to transact business, subject to appeal to the grand lodge at its regular meeting. The district meeting should be held in this city as Fort Wayne has some 100 resident Knights. They would continue for three days at this meeting and as it would bring from 500 to 1,000 representative men here, they would be entertained by the lodges here in proper style.

Three names were added to the already large membership of Summit City lodge, No. 36, A. O. U. W., last Thursday evening. At the meeting next Thursday evening business of great importance will be transacted. The meeting will no doubt be largely attended.

The Uniformed Rank, K. of P., Summit City division, No. 12, installed officers last Friday evening, Captain Lipes installing officer. Charles Pfeifer was initiated into the mysteries of the lodge.

The new C. K. of A., formed by members of St. Patrick's church, will meet on Thursday night for organization.

Summit City lodge No. 170, F. and A. M., will have work in the second degree on Friday night.

Queen Esther lodge, D. of R., initiated Mrs. Rupert last Saturday evening.

The Eastern Star lodge will have several candidates on Thursday night.

Home lodge P. and A. M. has one candidate in the first degree tonight.

KILLED HIS FRIEND!

A Tragedy Which Took Place in a Gambling House.

A Cowardly Attempt to Assassinate J. T. Harvey in a Street Car.

DENVER, COL., March 13.—James Young, a gambler, while intoxicated, entered the gambling house of Gavin & Austin and requested Mr. Mapes, an intimate friend, for a small loan. The request was refused, and in his maudlin condition, Young struck Mapes and walked away. The latter became very angry, followed his friend to the other side of the room and struck him a terrible blow under the left ear. Young dropped to the floor and died inside of five minutes of hemorrhage of the brain. Mapes was arrested.

RIO BRAVO, ARK., March 13.—A cowardly attempt at assassination was made last night by a man as yet unknown. As the Lake Side street car was running through that suburb, a pistol was discharged full at J. T. Harvey, who was one of a number of passengers. The ball struck him in the back of the head causing a probably fatal wound. The wounded man is connected with the Pine Bluff Mill and Elevator company and has stood well here. There is no known cause for the shooting and the passengers found no trace of the assassin.

Going at less than half price, the Trustees' Auction Sale of Furniture, at 23 East Columbia street. Be on hand at 7 o'clock sharp.

A WONDERFUL SIGHT.

Curious Phenomenon Witnessed by South Side Residents.

A Shaft of Brilliant Electric Light Becomes Attached to the Spire of St. Peter's Church.

The other night during the high wind storm, which did considerable damage in this city, a curious phenomenon was observed by several persons living in the southern part of the city who claimed to be up late and on the streets. Just at midnight, during the height of the storm, the entire heavens were suddenly lighted up by a brilliant shaft of light, which extended from as far as the eye could discern in the west directly to the copper spire of the new St. Peter's Catholic church. The ray of light was more brilliant than lightning, and lasted for several moments. It was not a flash of lightning, for no thunder followed. The phenomenon is attributed to some electric disturbance in the atmosphere. The new spire of the church is entirely made up of copper and this metal is known to have a wonderful affinity for electricity. Nothing of the kind has ever been seen in this part of the country.

HOUSE DESTROYED

By the Flames in Aboite Township.

The Home of Former John Asher Burned—His Wife Has a Narrow Escape—Farmer Injured.

While Deputy Sheriff Al. Melching was serving writs in Aboite township, nine miles from the city, about 11 o'clock this morning, he observed a heavy smoke across the fields and going over to where it was seen raising he discovered the dwelling house of John Asher on fire. There was no person at home except Mrs. Asher, the youngsters all being over to the farm of John Burnette, some eighty rods, engaged in a barn raising. Before help could be secured the house was totally destroyed. The contents of the lower floors only were saved. The loss is about $500. During the fire Mrs. Asher had her hip scorched and a farmer was injured.

IRELAND'S GREEN FLAG

Will, After All, Wave Over Brooklyn's City Hall

On St. Patrick's Day—The Board of Aldermen Overrule Mayor Schieren's Veto.

NEW YORK, March 13.—The green flag of Ireland will, after all, wave over the Brooklyn city hall on St. Patricks day, the board of aldermen having authorized it by a vote of 8 ayes to 7 nays. Three aldermen, Hess, Colleton and Cohen, would not put themselves upon record, refusing to vote although their names were called repeatedly by the clerk. Mayor Schieren's veto was overruled.

Judge Dawson got sort of "on his ear" in the superior court yesterday because the attorneys in the cases of Ofenloch vs. Leykauf and Fitzgerald vs. the Centlivre street railroad were not ready for trial, and refused to hold the jury for three days until a time was agreed upon by them for the trial of the cases. As a consequence both cases went over until the first of next term, which begins on April 16.

Yesterday the circuit court was engaged with the Siebert divorce case. The defendant, William O. Siebert, is an ex-inmate of Michigan City prison and now keeps a saloon in Nebraska. His wife, Dorotha, charges drunkenness and cruelty. The case was finished this morning and submitted to Judge O'Rourke, who reserved his decision.

In the superior court this morning Judge Dawson overruled the motion of the defendants for a new trial in the case of Todd vs. Gillette and it goes to the supreme court on appeal. Judge Dawson had rendered a special finding on the facts in the case.

Louis Gies has brought a replevin suit for the possession of a dog against Jesse Greer. The case is in Justice Wilkinson's court.

James C. Carnahan and Alice Fredericksen, John C. Kelly and Clara A. Inman have been licensed to wed.

Amos M. Stoler has qualified as guardian of Fred W. Stoler et al.

Louis J. Bobilya has qualified as administrator of the estate of Nicholas Auer, deceased.

The articles of organization of the board of trustees of the Bethany Presbyterian church were filed yesterday in Recorder Hickel's office.

Charles A. Spencer was held to the circuit court in $100, and Horatio Weist and James Kahill in $500 each, by Justice Ryan yesterday, on the charge of stealing wire belonging to the electric light works.

No Dull Times at the Market

When you can get

Fresh Country Eggs, 12½c doz.
Fresh Country Butter, (roll) 25c lb.
Jersey Cranberries, 6c quart.
Best Florida Oranges, 25c.
Bananas, Nice, 10c doz.
Can Goods, Dried Fruits, Fresh Meats, Bread, Cakes, Everything to eat.

A. E. FRANKOR & CO.

F. E. PRICKETT, Manager.

Remember the Trustees' Sale of Furniture commences at 7 o'clock this evening, 23 East Columbia street. Don't fail to attend.

Plain Shave, 10c; Hair Cut, 25c, at the Wayne.

MURDER CASE.

The Howley Trial Will Begin in the Circuit Court Monday.

A Special Venire for a Jury Drawn by Attorneys.

Monroeville Saloonkeepers Fail to Get Licenses.

Disposition of Other Cases by the Commissioners—Judge Dawson Sends The Case Over to the Next Term of Court.

The murder case against Martin Howley, of this city, who some time ago killed his mother in a drunken row, will be commenced in the circuit court next Monday and will probably occupy most of the week. The jury commissioners met this afternoon in the clerk's office and selected thirty names, from which a jury for the trial of the case will be selected.

Justice France fined Harry Snyder and Frank Richards $5 and costs each for disturbing a meeting in Aboite township. Will Ryan conducted the case for the state and T. W. Wilson appeared for the defendants, who paid their fines.

The commissioners' court was occupied yesterday with the granting of liquor licenses. Three refused licenses had not given the proper legal notices and hence the proceedings were irregular. Saloonkeeper Marlott, of Cedarville, was refused a license. Mike Wickliffe, of this city, was granted a license, there being no remonstrances filed against him. The case of James Fry, of Maples, was set for hearing on next Monday at two o'clock afternoon and evening session of the court was devoted to the hearing of a remonstrance by Monroeville citizens against the granting of a license to Early & Scott, and this morning, before final judgment was taken in the case by the commissioners, the petitioners withdrew their application, as did also August Miller, of Monroeville, against whom remonstrances had been filed. This afternoon the commissioners are making an inspection of the county jail for the purpose of ordering necessary repairs.

Judge Dawson got sort of "on his ear" in the superior court yesterday because the attorneys in the cases of Ofenloch vs. Leykauf and Fitzgerald vs. the Centlivre street railroad were not ready for trial, and refused to hold the jury for three days until a time was agreed upon by them for the trial of the cases. As a consequence both cases went over until the first of next term, which begins on April 16.

Yesterday the circuit court was engaged with the Siebert divorce case. The defendant, William O. Siebert, is an ex-inmate of Michigan City prison and now keeps a saloon in Nebraska. His wife, Dorotha, charges drunkenness and cruelty. The case was finished this morning and submitted to Judge O'Rourke, who reserved his decision.

In the superior court this morning Judge Dawson overruled the motion of the defendants for a new trial in the case of Todd vs. Gillette and it goes to the supreme court on appeal. Judge Dawson had rendered a special finding on the facts in the case.

Louis Gies has brought a replevin suit for the possession of a dog against Jesse Greer. The case is in Justice Wilkinson's court.

James C. Carnahan and Alice Fredericksen, John C. Kelly and Clara A. Inman have been licensed to wed.

Amos M. Stoler has qualified as guardian of Fred W. Stoler et al.

Louis J. Bobilya has qualified as administrator of the estate of Nicholas Auer, deceased.

The articles of organization of the board of trustees of the Bethany Presbyterian church were filed yesterday in Recorder Hickel's office.

Charles A. Spencer was held to the circuit court in $100, and Horatio Weist and James Kahill in $500 each, by Justice Ryan yesterday, on the charge of stealing wire belonging to the electric light works.

They threw the unfinished silk on the floor, turned on the steam in the tubes and burned a large proportion of the material. They then proceeded to the dye house of Richard J. Reidon, on Water street. The owner threatened to shoot the first man who entered his place, but the crowd took no notice of his threat and invaded his premises and ordered operators to cease work. Policemen are guarding all the dye houses in the city.

No Dull Times at the Market

When you can get

Fresh Country Eggs, 12½c doz.
Fresh Country Butter, (roll) 25c lb.
Jersey Cranberries, 6c quart.
Best Florida Oranges, 25c.
Bananas, Nice, 10c doz.
Can Goods, Dried Fruits, Fresh Meats, Bread, Cakes, Everything to eat.

A. E. FRANKOR & CO.

F. E. PRICKETT, Manager.

Remember the Trustees' Sale of Furniture commences at 7 o'clock this evening, 23 East Columbia street. Don't fail to attend.

Plain Shave, 10c; Hair Cut, 25c, at the Wayne.

La Grippe Vanquished!

PHELPS'

Arkansas City Railroad Boy Talks.

"I am an boy, 14 years old—I had a severe case of La Grippe, which left me very weak and nervous. My mother said I was all in a daze. I could not sleep. I could not take my food. I thought I was the tiniest I needed. But the work cured me. I am as strong as ever. I can eat anything I want to. I can sleep all night. I am in good health and strong. I owe all to Phelps' Cure."

FRANK BAKER,
Cards for Mail. Box 1, R. R.,
Arkansas City, Kan.

Grump Cured.

Chapleport, Phelps' Cure, Gold and Comfort Cure, sure, wonderful medicine of wonderful effect. Cured me in a few days. W. E. MOORE, of Moore Bros. Grocers.

PHELPS' 4 C is sold under a guarantee to cure Catarrh, Consumption, also permanently relieve Deafness or money always returned.

FOR SALE BY A. J. KOLB, Kolb Block, M. HAGEL, Grocer, Pelham and Hagel's Block.

The Evening Sentinel.

BY E. A. R. HACKETT.

TUESDAY, MARCH 15, 1898.

TONIGHT.

MASONIC TEMPLE—Concession concert Exercises of Fort Wayne Medical College.

ENTERTAINMENT AND SOCIAL—Summit City Lodge, Degree of Honor, at The Ivy Hall.

EVANGELISTIC MEETINGS—Berry Marble at Berry Street M. E. Church.

EASTER EVANGELIC SERVICES—Rev. Zartman and Rev. Alspach, at Grace Church.

SEVEN SERMON Rev. Ainslie, at Plymouth Congregational Church.

REVIVAL SERVICES—Rev. Rice, at Christian Church.

CITY COUNCIL—Regular Meeting.

SOCIAL CLUB MEETINGS—North Wayne Public Club at Mrs. Charles Archer's; Unity Club with Mrs. William McIrath; Shakespeare Club.

TRADES UNIONS—Railway Trainmen; Railway Carmen; Stonemason's Union.

LODGES—A. O. U. W. Nos. 2 and 4, D. of R.; Sons of St. George; Fort Wayne Lodge No. 106, K. of P.; Home Lodge F. and A. M.; Darius Council, Princes of Jerusalem; Lincoln Commandery (Colored Masons, Deborah Lodge, D. of R. No. 116, I. O. O. F.

Primary Elections the Rule.

The system of holding primary elections for the purpose of selecting candidates for the city ticket has been in vogue with the democracy of Fort Wayne for a number of years and is still the custom, although it has been bitterly fought by some of the party leaders every time it comes up at a meeting of the city central committee or other gatherings of democrats.

The opponents of the primary system believe that candidates should be selected at a delegate convention. They argue that to this way a stronger ticket can be chosen, because, knowing the differences that exist between different factions and elements of the party, candidates for the various offices can be so selected that harmony will prevail and more general satisfaction given to the voters, apportioning as they would one office to this faction and another to that faction, and for this reason the ticket nominated would be more certain of success at the polls.

Such may or may not be the case. One thing, however, is certain and that is that the delegate convention does not give the voter the opportunity of expressing his choice in the selection of candidates, where more than one candidate is to be selected, because the voter, aside from perhaps one office, does not know how delegates are going to vote. He may, for instance, vote for the voter's choice for mayor, but not for his choice for clerk and still further misrepresent him when there are more candidates to be selected. By the primary system every voter of the party is given the privilege of expressing his choice for every office on the ticket. Surely this is the fairest, for then the men nominated are the choice of the majority of the voters.

Another argument for primary elections is that they prevent the "ring" rule. The history of delegate conventions proves that candidates for the various offices often combine forces for the purpose of pulling each other through, and time and again has this system been successful. This kind of politics cannot be worked very well at primary elections, and for this reason the losers are opposed to them and would, if they could, rout the party back again to the delegate convention.

Talk as they may, the primary election system of nominating candidates for offices is the fairest and the most honest, for it gives every democratic voter that which is his right, viz: the privilege of saying for himself who shall be the men nominated for the offices on the ticket and he expects to vote. If mistakes are made they will be the mistakes of the majority and not of the few who of times manipulate delegate conventions.

The Cost of the Primaries.

The democratic primary election for the nomination of city and ward tickets will be held on the 7th of April. On the 3d of April a meeting of the democratic city central committee will be held, at which plans for holding this election will be adopted. At this meeting the different candidates for office will take the customary pledges and arrange for the cost of holding the primaries, which is done at their expense.

There will be twenty-two voting precincts at the primary election, and at each place there will be an inspector, a judge and a clerk, each of whom is paid $2 for his services. The room where the election is held will cost $2, so that the expense in each precinct will be $8, making the total cost of the primaries $176, to which, of course, must be added the cost of printing the tickets and some other necessary expenditures.

This expense will fall upon the candidates, and it is probable that the committee will apportion the cost by making the assessments so that the candidates for mayor will pay $25 each, the candidates for clerk $20 each, councilmen-at-large and ward councilmen $5 each, which would be amply sufficient to pay all the bills incurred. The voting will be according to the Australian system and the polls will be open from 2 to 7 o'clock p. m. Democracy is the qualification of the voters and republicans are barred.

Pass the Doing of Work.

The long delayed arrangements on the part of the city authorities for furnishing work to the unemployed will, happily, soon be completed and the making of proposed improvements will have been begun. The street committee of the council met last night to consider the Washington street paving question and there was virtually no opposition to this improvement, so that at the council meeting tonight probably something will be done and the ball started to rolling which will furnish employment to a large number of men. Work will also be commenced in a day or two by the street commissioner on the reservoir lake, giving labor to more unemployed. There, with other improvements about the city, will put to work many who need money badly and altogether the outlook presents a cheerful appearance. These improvements have been too long delayed and, with others, should now be pushed. Not only the city, but every individual should unite in pushing the improvement boom. Let every sort of work that can be done this kind of weather be done now, and times will soon feel a brightening influence.

Fruit Growing in the Older States.

In the eastern and middle states there was much more fruit produced last year than there has been of late years. Ohio was a great peach state for awhile, Pennsylvania was noted for peaches, pears and peaches, California itself has never grown finer plums and pears than some of those that used to be grown in the states named.

Then the curculio got hold of the plum, the yellows got hold of the peach, and the black blight detected the pear trees. Apples themselves began to be attacked by new insect pests that destroyed both fruit and tree. There were wood borers that the old timers knew nothing of. Orchards that had produced abundantly and been a source of profit became barren encumberers of the ground.

Most of the farmers accepted the misfortune as a visitation of Providence and sat down and did nothing. They said it would not pay to try to raise fruit any more. They pleased up their orchards and planted them in corn and potatoes, letting fruit slip out of their hands into the grasp of horticulturists in other states. A few, however, held on and used their brains. They experimented with cures for the mildew and insect pests. The government stations helped them and experimented too. The result is that the same districts that raised peaches, pears, apples and plums 50 years ago are finding they can do it again just as well as they ever could.

There are remedies for all evils if people will insist and feel them. The increase of fruit culture in the older states, especially New Jersey and Pennsylvania, in the past half dozen years is encouraging. Blight, mildew, thinchings, curculio and everything else that tends to destroy fruit and fruit trees can be grappled with and overcome.

The Obverse Side.

That charity and benevolence have their obverse side in an economic sense has never been more apparent than in New York city recently. Free lunch, free bathing, free and cheap coal, cheap houses and private almshouses are the works of charity—but free lunch for humanity, for that great metropolis, the wealthiest on the American continent, should have put the needy to work upon its filthy streets, and in carrying forward a rapid transit system worthy of the name, and other public improvements.

The shopkeepers who depend largely upon the poorer classes for their trade are complaining that they themselves will soon be merely recipients of charity if their former patrons continue to subsist upon free bread and coal and never earn salt at cost. Indeed so much opposition was shown to one grocery store established by a benevolent man of wealth, where goods were sold at cost, that the people were reimbursed, but before this occurred the legitimate grocers lost times enough after part of their trade.

It is doubtful if there are objections to the prosecution of public works in cold weather, but there are slight compared to those felt of charity where the recipients are able to take care of themselves if they only have the opportunity. Even if we ignore the blight to manhood and the loss of self respect that invariably accompany extended charity, no community can thrive where its citizens are not generally self supporting, and as a base rule of mind economy every possible effort should be made on the part of those in each city to keep them so.

Times are harder at present in Italy and Greece than they are anywhere else. In Greece half the public revenues are used up in the payment of interest to foreign bondholders. At the beginning of 1891 the government was unable to pay more than 50 per cent of even the interest on the money, so had borrowed. Greece has a very bad financial system. There is no tax at all upon land. On the contrary, it is imposed up to the last notch that can be levied upon the animals the farmer must use to till the soil with, also upon the products he raises. As fast as the wine he makes flows from the press it is taxed, so that the chief result of his accumulating more horses and cows and planting large vineyards is that he has to work harder. Houses sold for that with such a system the present becomes discouraging. Worst of all, Greece has not borrowed money right and left for internal improvements, which would perhaps be partially justifiable, because the re would be some hope of return. She has searched kitbes and thibes to get money to make preparations against the case when some of the periodic earthquakes that shake all Europe should happen to cut to have real foundation. This is the trouble in Italy as well. It is war scares that keep the nations of Europe on the verge of bankruptcy, with Italy and Greece at the point of toppling over.

In a current of the offscouring of Russian pauper Hebrew immigration pouring into this country by way of South America? A report to that effect is abroad. The Jewish colonization association that distributes Baron Hirsch's benevolent fund is finding out that the only people who are worth helping are those who help themselves. One of the colonies in Argentina, Moisesville, has been abandoned because the settlers are too lazy and shiftless to earn their living when good and farming utensils have been provided, and the lazy and shiftless ones have been shipped to the United States, so it is said. But it seems very strange that there are Jews too worthless to earn their own living. That is not the kind of Jews we have in America.

There seems prospect of a slight increase in the demand for American wheat and flour abroad.

Next.

When you have tried so called remedies for dyspepsia, headache and biliousness, with no benefit, let your next trial be Simmons Liver Regulator. It has never failed in relieving and curing.

NEW YORK FASHIONS.

NEW COLORS OF THE SEASON BEAR FRUITY NAMES.

Cherry Red, Gooseberry Green and Tomato Red Are Likely to Become Popular, New Wraps for Women and Girls—Novelties in Men's Wear.

(Copyright, 1898, by American Press Association.)

Cherry red, gooseberry green, apple green and some old and modern shades are colors that we shall see and perhaps have to wear during the coming season. The gooseberry green is more of a pale yellowish purple than a bottle green, but it is an uncertain green that, if color sets we should wear it upon. I think the green should be worn to show the spirit of trickleness the fruity kind of generosities such as dresses, yellow plaid tells of. At any rate, these colors are all shown in the newest of the models in wool and in silks.

The unusual shaded tint, which is cerise, now color, may be displaced by the cerise and the tomato, each being pretty and relieved. A very fair reception greets of mu-

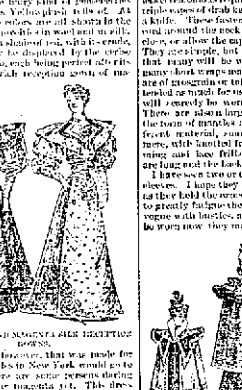

BLACK SILK AND MAGENTA SILK RECEPTION DRESSES.

genta tulle, however, that was made for a leader of style in New York would go to show that there are some persons daring enough to wear magenta yet. This dress had the silver spots, and it was worn on the right side to show a panel of metallic green. On the corsage of the skirt there were rich applique designs in black, and another similar design was placed on the front of the skirt at the waist line. The corsage waist is moderate in width, with a white satin vest, with tucks of the same, and with silver ones set behind them of the green. There was a full yokelet of embroidered chiffon at the throat, and the high white satin collar was draped with chiffon. In addition to the waves there was a cape ruffle of the dotted tulle in exceedingly straight around in the back. The sleeves had two puffs, and two thick white bands fastening the waist gave a similar distinction.

Magenta cerise and gooseberry are colors that might have to be relegated to children, but enough enough it is the elder instead of the younger members of a family that wear the brightest colors this season.

Black silks in the sheeny popular armure, taffe, gros grain and satin weaves are seen this season oftener than metal in handsome dresses. Satin satin and satin are employed to make some of the most elegant of the latest imported gowns. The silk and textiles dress was made of satin brocaded satin. The skirt was made plain, fire gored and very full except in the back, where it was laid in deep flat plaits. There were seven rows of black velvet ribbon laid from top to bottom and stitched with fat beads. Another similar band encircled the waist, leading a flounce of black lace. The corsage was laid in plaits, having bands of velvet ribbon and three rows of beads which were also laid down with it. The sleeves were dropping and had very full balloon puffs. The whole gown was an article of creation.

I am very glad to note that many of the handsome new dresses are laid in deep kilt plaits from top to bottom, for this is a style that has always been generous and becoming, being a little stylish for the matron. If the plaits are planed into place upon the person or on one of the figures made for that purpose, they will hang well, but it is next to impossible to set them in so as they are laid in on a table. To return to the dress of which I speak particularly, this gown was made of the exquisite silks are so costly as real satin. There is also a new cotton velvet that may find some favor for spring suits. It is called the chiffon. In light red it looks quite pretty, but cannot compare with velvetina.

There are several new designs in moire. Black shows dots, cloverleaf or coffee berry or snow crystal patterns over the surface. There are many cheap moires in light colors for home and dancing dresses—pretty and cheap, but not very durable. The ribbed silk in wavy lines is also shown in spring colors as well as black. The organdie crepes are seen in colors this spring, too, and very pretty they are. The crepe shall remain with puckered lines is pretty. The varsovienne tricot is another new weave having stripes of tricot and open work stripes. This is pretty, but not very good value, as the open work lines are apt to catch to everything and snarl. Gauffered ribbon will be used very much as trimming to many spring silks, and contrasting velvet ribbon. If one may judge, will almost be a fad revived that is diffe ent within on skirt.

MARIE LEMON.

Senator Stanford's Story.

The late Senator Stanford used to tell a good story to illustrate the weariness he felt at the perennial prolongation of debate on the tariff.

"We had," he said, "a Quaker neighbor when I was a boy up among the stony hills of Albany county, N. Y., and he kept everything in apple pie order around his place. His pride was his stone barn, next to that his house and other smaller buildings, and then his splendid stone walls around every lot on the farm, which was a large one. All that stone came off his place. Every spring his boys were put to work early with the cattle and the stoneboat hauling rock either for fence or for some building. One year the old fellow decided to build a new and larger spring house for his milk, and the boys and cattle went to work hauling stone for it.

"One day Cephas, the oldest boy, came in to say that they'd got stone enough hauled for the new springhouse.

"The old man put on his hat and went out to see.

"He thinks that is enough, Cephas," he said as his gray eyes slowly wandered over the huge pile of rocks the boys had got together.

"'Yes, father,' said Cephas.

"'Well, my son,' replied the old man, 'then it is finished. There has not anything like enough. I'll tell thee how to know when thee has enough stone for any building.'

"The boys all gathered around him.

"'It is this way, my lads: Thee must haul and haul until thee thinks thee has twice as many as thee thinks enough. Then thee should turn to and haul as many more. Then thee may know precisely where thee stands. Then will thee have just half enough stone hauled for the building.'"—Washington Star.

Community of Interest.

Some are short, and some are tall,
We know no rhyme to bind them;
But some are bold and some are timid,
And some are all the world.
Are other lives long or
—New York Sun.

We are in receipt of the thrilling information that the embarrassed Banco Anticipazioni of Naples has applied for a moratorium. This appears to be the mellow Italian way of saying that the bank wants a little more time.

One of Lincoln's sayings, "Wanting to work is so rare a merit that it should be encouraged."

ARTIFICIAL DIGESTION.

A Scientific Discovery That is Changing Food to Life.

CAREFULLY EXPLAINED.

Why It is That This Food When Taken Into The Stomach Does Not Have to Be Digested.

But a short time ago some eminent scientists made a great discovery. They discovered that fats and oils didn't fatten people. Everything seems simple after someone else has found it out. If we had thought, we would have remembered that for ages doctors have forbidden starch foods to people who wanted to get thin. It follows they ought to recommend starch foods to people who want to get fat. Nobody knows why they didn't do so. Nobody knows why they don't all do so now. But they are learning. More are recommending it every day. They are beginning to believe in Paskola, because Paskola is a starch food.

It has long been known that starch food is the most natural food for man. Of the four chief chemical divisions of human food, viz: starches, fats, albumens and salts, starch is the most important, fats the least important.

If we had only starch we could do without fatty food. We would die if we tried to do without starch food.

Many people are dying today because their digestive organs cannot digest starch food. They eat plenty of starch, but they can't digest it. They keep thin. They keep getting thinner. There is but one hope for them: Paskola.

One reason that Paskola will help them is because it is a pure starch food.

Another reason is because it is a pre-digested food.

Nothing but starch food will ever make you fat, strong and hearty. Meat or albuminous food merely repairs waste tissue. But even if it were pre-digested, it would not make you fat.

Fat food cannot be pre-digested, but even if it could, it would not make you fat.

Paskola is only a pure starch pre-digested food, combined with natural vegetable ferments which aid the digestion of other food.

Paskola is the only starch food which will make a confirmed thin person fat. Paskola creates an appetite for other foods and helps your stomach to digest them. It also tones up and gives strength to the feeble stomach.

The old, old notion about fats and oils and fatty foods making a person fat is fast fading away. The most eminent scientists and medical men have long since ceased to believe in it. The cook and life of the profession are fast following their example.

Even if fatty food could make people strong and fat, all the good it would do would be to well people, for it is only well people's stomachs that can stand it. Well people don't need food that will make them fat. They are generally fat already. If they weren't fat, they wouldn't be well.

It is just the people who need food that will make them fat whose stomachs can't stand fatty food. We can't fight nature. Thin sick people have a very general and decided aversion to fats and oils. That ought to be sufficient proof to us that fat is not what they need to make them well.

Even the thinest and sickest people like Paskola.

They like other starch food too. They probably eat a good deal of starch food. Nature allows them to do so. They have no decided aversion to it. This is proof that starch food is a good food.

The reason that the food thin people eat does not make them fat is simply that they do not digest it. They are sick, and that is the sickness they suffer from. Most dyspeptics cannot even retain starch food on their stomachs. It ferments and forms a noxious gas. They are in the unhappy state of needing starch food so badly that they are slowly dying for the want of it, and yet they cannot digest it. The most delicate stomach can retain Paskola.

The great difference between ordinary good starch food and Paskola is that Paskola is pre-digested. Paskola would make you fat if you hadn't a stomach. With a stomach, no matter how sick it may be, Paskola makes you fat all the quicker. Paskola is superseding Cod Liver Oil, because it is pleasant to the taste and is far more effective in its operation.

A pamphlet giving full particulars respecting Paskola will be sent on application to the Pro-Digested Food Co., 50 Reade St., N. Y. City.

LAND SEEKERS EXCURSIONS TO SOUTHERN POINTS.

LAKE ERIE AND WESTERN R. R.
(CENTRAL GAS ROUTE.)
—Has arranged to run a series of—
Land and Home Seekers' Excursions
—on—
FEB. 8th, MARCH 8th, APRIL 5th, 1898.
At the unprecedented low rate of
ONE FARE FOR ROUND TRIP
To points in
Alabama, Kentucky, Georgia, Eastern Louisiana, Mississippi and Tennessee.

This is an excellent opportunity for all those desiring to settle in homes in the South, as there are millions of acres of cheap lands inviting settlement within the territory covered by these excursions. Be sure your ticket reads via the "Natural Gas Route," the great through line traversing the wonderful gas and Oil regions of Ohio and Indiana, furnishing elegant Reclining Chair Cars between Sandusky and Missouri river cars of extra charge.

For tickets, rate, time and general information call on any ticket agent of the above route, or address,

H. C. PARKER, G. F. DALY,
Traffic Manager. Gen'l Pass. and Tkt. Agt.
INDIANAPOLIS, IND.

B. KRAMER,
SIGN - PAINTER
90 E. MAIN STREET.
Finest and Best Work. Cheapest place in the city

The Silkworm's Rivals.

A new competitor of the silkworm has been found on the Dalmatian coast, according to a report of the French consulate in Trieste. This is the bombyx lasiocampa otus. The moth of this is similar to that of the silkworm, but the cocoon is much larger, and the silk finer and more white. The worm feeds on the leaves of the evergreen oaktree. Experiments are being made with the intent of making this newly discovered worm for commercial purposes.

Mendicant, to actor—Would you oblige a brother professional with a trifle to get some food? I used to be in the business myself contiguous. Actor, giving quarter—Well, here you are, ex-tortionist.

"Spills is getting awfully out of sorts these days." "No wonder. He's got twins and a perambulator, and the weather's so bad he doesn't go out and trundle 'em up and down in front of the neighbors."

FOSTER
Furniture and Carpet Company.

BALD HEADS

NO CURE. NO PAY. NO MUSTACHE. NO PAY.
DANDRUFF CURED.
I will take Contracts to grow hair on the head of people to whom this ad. may come, who are as shallow of my parts, provided the results are clearly, satisfactorily and thoroughly proved. Where the head is shiny or the pores closed, there is no cure. Call on or address treat at charge. If you cannot call, write me. Send stamp for medical advice and my accompanying pamphlet. DR. BERKHOFER,
Room 810 Masonic Temple, Chicago.
Ask your Druggist for my cure
For sale by Drake & Bro., corner Calhoun and Columbia streets.

ELY'S Cream Balm
Cleanses the Nasal Passages
Allays Pain and Inflammation.
Heals the Sores
Restores the Senses of Taste and Smell.
Try the Cure.
A particle is applied into each nostril and is agreeable. Price, 50 cents, at Druggists; or by mail, registered, 60c.
ELY BROTHERS, 56 Warren St., New York.

CATARRH
THE CURE FOR CATARRH COLD IN HEAD HAY-FEVER
ELY'S CREAM BALM
HAY-FEVER
50c.

FT. WAYNE LOAN OFFICE.
Time Tried. Fire Tested. Money, Any amount. Loaned on Diamonds, Watches, Jewelry, Guns, Musical Goods, Trunks and Valises.
Est'd 1879.
We deal in DIAMONDS, WATCHES, Jewelry, Musical Goods, TRUNKS and VALISES.
GREATEST PAWNBROKERS IN INDIANA
HORACE MARIOTTE PAWNBROKER, 33 East Columbia Street.
ESTABLISHED 1879.

J. C. PELTIER,
17 W. Wayne St.
Office Telephone No. 251
Residence Telephone No. 8.

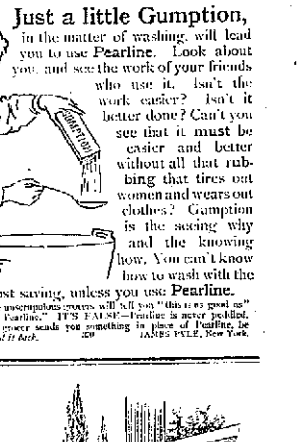

Just a little Gumption,

in the matter of washing, will lead you and see the work of your friends who use it. Isn't the work easier? Isn't it better done? Can't you see that it must be easier and better without all that rubbing that tires out women and wears out clothes? Gumption is the seeing why and the knowing how. You can't know how to wash with the least work and the most saving, unless you use Pearline.

Send it Back

Peddlers and some unscrupulous grocers will tell you "this is as good as" or "the same as Pearline." IT'S FALSE—Pearline is never peddled, and if your grocer sends you something in place of Pearline, be honest—send it back. 299 JAMES PYLE, New York.

These Photographs are Talked of All Over the World.

"THE SCENIC AND HISTORIC WEALTH OF ALL THE EARTH IS YOURS."

In "Sights and Scenes Of the World" "The Sentinel" Offers a Matchless Collection Of Superb Views Of Every Clime and Country.

Glories of Art.
Marvels of Architecture.
Renowned Ruins.
Painting Homes.
Historical Apartments.
Celebrated Churches.
Towering Cathedrals.
Wonderful Bridges.
Ivy-Clad Abbeys.
Famous Public Squares.
Magnificent Palaces.
Noted Inns.
Picturesque Scenes.
Historic Landmarks.

"Sights and Scenes of the World" consists of a magnificent collection of 320 photographic views, 11x13 inches in size, of famous places in all parts of the world. With each view is a very interesting description, giving historical and other data, intended to convey a thorough understanding of the subject represented. These photographic views are bound in parts, there being Twenty altogether, each one containing sixteen views.

Every View Executed in the Highest Style of Art and Accompanied by a graphic and Interesting Description.

How to Obtain the Series: Issue of "The Sentinel" with "Sights and Scenes" Coupon will appear.

For City Readers:—Bring Three "Sights and Scenes" Coupons, together with 10 cents in coin for each part as issued, to "The Sentinel" counting room.

For Out-of-Town Readers:—Mail Three "Sights and Scenes" Coupons and 10 cents in coin "to Coupon Department, The Sentinel, Fort Wayne." In particular to (1) state the number of the part desired; (2) your full name and address; (3) enclose the necessary coupons and 10 cents.

Is You Are Seeking Something Suitable for a Presentation, A Wedding Gift, An Anniversary Token or a Good-Will Offering,

Bear in mind nothing is so acceptable as some article of

FURNITURE.

Then if you want to make your selections from the largest and finest stock of Furniture in the state, sold at the lowest prices, visit the great establishment of the

FOSTER FURNITURE COMPANY.

We are having a very large trade in some of our "slide lines," particularly in Dinner sets, Toilet Sets and Lamps. We never sold these slide lines at such wonderfully low prices as at present. They make particularly nice Wedding and Birthday Gifts.

Just received, a very elegant assortment of

LADIES' SECRETARIES!

Both Separate and in Combination with Bookcases.

BUSINESS DIRECTORY

ATTORNEY-AT-LAW.

LOWRY'S LAW OFFICE

Has been removed to 62 Calhoun Street, opposite the west front of the court house. Close attention to business given to business of a local character, but will be found here on the whole to be reasonably good for.

Telephone 290.

FRESCO ARTIST.

FRED SIMOTAN.

FRESCO ARTIST.

Schmitz Block, Fort Wayne, Ind.
Prices Reasonable and All Work Guaranteed.

CARPET AND RUG FACTORY.

THE CHICAGO CARPET AND RUG FACTORY.

Weaves to Order Rag Carpets, Ingrains and Carpet Strips. Sold Cheap Rates.

Purchase from Mills Prices also. Rag Carpet. CHRISTIAN FOX.
Corner Wilkinson Street and Lafayette.

DYE WORKS.

THE ONLY FIRST-CLASS HOUSE IN This city for

Dyeing, Cleaning Alterations and Repairing.

The only place in the country where also can be taken from Clothing.

GUST SCHUBERT,
65 East Main Street.

BRANCH OFFICE,
249 Calhoun Street.

MANDOLIN TEACHER.

CHAS. C. ALEXANDER,
TEACHER OF MANDOLIN.
54 East Washington Street.

PHYSICIANS.

ROBERT E. LIPPS, M. D.
Practice limited to diseases of the Stomach and Digestive Organs.
Office and Dispensary, 17 Clinton Street.

DR. A. F. BEIMS, JR.
EYE, EAR, NOSE AND THROAT ONLY
No. 72, 73, 74 Hayden Block.
Telephone 419. Hours, 9 to 12 m., 2 to 5 p. m.

C. W. BOWEN, M. D.,
Homeopathic Physician and Surgeon.
Office hours 9 to 10 a. m., 2 to 4 p. m., 7 to 8 p. m. Sundays, 9 to 10. Office, No. 18 West Main street, Fort Wayne, Ind.
Special attention paid to chronic diseases.

DR. E. H. HAVICE.
Diseases of the Nose and Throat.
Office Hours, 9 to 11 a. m., 2 to 4 p. m., 7 to 8 p. m.
Office, No. 31 W. Berry St. Phone, No. 66.

DR. B. C. CATES—In active practice. Office and residence 1 Hayden Block. Office hours 9 to 10 a. m., 2 to 4 p. m., 7 to 8 p. m. Sundays, 9 to 10. Office, No. 18 West Main street, Fort Wayne, Ind. Special attention paid to chronic diseases.

DR. JOHN CATON—

BOYN AND BAR.
Office at Indian House, Dwyer Block.

DRUGGIST.

GROSS & PELLENS,
DRUGGISTS.
Corner Calhoun and Wayne Sts. Phone 192

UNDERTAKERS & EMBALMERS

KERLIN & BLOOM.
Undertakers and Embalmers.
Telephone No. 362. 107 Calhoun Street

INSURANCE.

JAMES E. GRAHAM,
Attorney at Law.
Abstractor of Titles.
Insurance, Real Estate, Loan, Collection Rental Agents.
Room 23 Bank Block.---Fort Wayne, Ind

S. C. EDWARDS,
Insurance, Real Estate and Loans.
Aveling Houses Block.

D. C. FISHER,
Insurance, Real Estate, Loans.
No. 19 Bank Berry Street. Fort Wayne, Indiana.

BANKS.

HAMILTON NATIONAL BANK.
Capital $100,000. Surplus $25,000.
The Hamilton National Bank will pay interest on time deposits at the rate of 3 per cent. per annum on certificates of deposit for six months.
President—Charles Kohlmann.
Cashier—John Moll, Jr.

FIRST NATIONAL BANK.
Capital and Surplus, $600,000.
Corner Main and Court Streets.
Oldest National Bank in Indiana. Certificates of Deposit Issued Bearing Three (3) per cent Interest per annum Half Year (6 months).
D. H. BAKER, President.
LEM. W. HARTMAN, Cashier.

White National Bank
Capital & Surplus, $220,000.
Pays 3 per cent interest per annum on time deposits.
Safe deposit boxes for rent at $5 per annum

PHYSICAL CULTURE AND READING.
NEW PHILOSOPHY.

Jennie Ray Crosby teaches classes Wednesday and Saturday afternoon from 1.30 to 3.30 o'clock and 7 p. m. on Wednesdays.

Room over Karn & Nelson's Music Store, No. 9 East Columbia Street.

MWTAY WAREHOUSE & STORAGE
Warehouse Co., Freight and Hayden Sts
Office in Calhoun St. Telephone 50.

WANTED.

WANTED—Good trade carpenter wants work in small family. Good wages. 10 Holman Street.

WANTED—Travelling salesmen, or have Kinsley Hue Bonner Chewing Tobacco. Lynchburg Va. 1-30

WANTED—A good kitchen girl; also a Pantry girl; apply to Mrs. H. B. Bell, 26 West Wilmot street. 1-23

WANTED—Two bike boxes. Apply at Fleming Mfg. Co., 54 Fairfield avenue. Bicycle sundries need apply. 6 1-22

WANTED—A competent girl for general housework; good wages; good home. 1 N. Taylor, 48 Fairfield avenue. 1-24

WANTED—If you were Catholic, girl will work for board of week. Call 1 Bell street, 11 Franklin St., Boston, Mass. 1-22 2m

WANTED—Girl, 15 or 16 years of age to do light housework, and must sleep only her second nights. Inquire at 31 Main street. 1-21

WANTED—Resident agent, in Fort Wayne, for organized company, to sell our chewing gum. Cleveland Confection Co., Cleveland, O.

WANTED—The wife of the late David Lacombe will go out nursing. Confinement preferred. Address Mrs. David Lacombe, 30 West Main St., City. 10-24

WANTED—A unit of two furnished rooms on Main street, or on Calhoun, within four blocks. West Main street preferred. Address, C. C., care of this office.

WANTED, AGENTS—To sell the Electric Belt; believe can be replaced instantly by any person; will pay $5 per day. Address H. C. W. Vose, manufacturer, Chicopee, Mass.

WANTED—A twelve room house, with inclosure suitable for outer lot; also a room house, with all modern conveniences, Inquire E. Fairfield avenue. 1-22

WANTED—Everybody to know that I am clean and ready all kinds of scouring work, housecleaning, etc. Prices reasonable. Orders by mail promptly attended to. Address, or call on, Wm. Weis, 1 Wells street. 9-41

FOR RENT.

FOR RENT—Nicely furnished rooms; 48 Fort Lawton street. 1-17

FOR RENT—A furnished room, with or without board, 16 E. Berry street. 1-1

FOR RENT—A hall over 120 Calhoun St.; is lighted and heated with natural gas. Inquire of Hull & Co.

FOR RENT—Three well furnished rooms, for office or single, in one of the most pleasant locations in the city. Call at 121 West Berry street.

FOR RENT—After January 1st, a suite of four rooms on second floor, above the Singer sewing machine Co., on West Wayne street, suitable for light housekeeping. For particulars, call at the Sentinel office. 1-1

FOR RENT—The nine-room house, No. 37 E. Lewis street. Newly painted, papered and fitted with bath, natural and artificial gas and hot water on premises. Inquire of Dr. Bobb, 19 Lafayette street.

FOR SALE.

FOR SALE—A first-class paying business, well worth four times the money. Address C. O. Ed., care of Sentinel.

FOR SALE OR TRADE—Farm of 320 acres in Scott, or divided also, 12 acres, Washington St. 2 acres, Wood St. and Cedar St. Bargains. Eight particulars and sent free. Chas. H. W. Ashmun, Jr., Detroit, Mich.

FOR SALE OR TRADE—A small home nearly fitted for a chicken ranch, or good property. Have equity in Wayne St. property nicely located. Would prefer to trade for property in a Building Loan mortgagee. H. D. Shaw, 16 Smith street.

PROFESSIONAL.

DOCTOR MARY WHERRY,
DR. OSCAR A. ANDRIESSEN.
Office and residence, 36 Madison street. Rooms 1 and 2 Wolf building. Office hours, from 9 a. m. to 3 p. m.; from 7 p. m. to 8 p. m. Telephone No. 470.

MISCELLANEOUS.

HUMANE SOCIETY NOTICE.

All parties having horses, should call at or notify the society of their fate will speedily have, and keep the horse from unnecessary suffering and misery. Office, Room 3, Masonic Temple, Office 25 Clinton street. Telephone 1000.

MONEY! MONEY! MONEY!
Top Prying Root! OUR TOP HOME
If you want money to buy a home,
Or to build a home,
Or to improve your property,
Or to pay off your war
Come to the
Allen Co. Loan & Savings Association,
Rooms 2 and 3 Wolf's block, and have your wants supplied on the best monthly payment plan and satisfaction is guaranteed. C. G. Rosenberg, Sec. Kit Wertz, Pres.

The Pennsylvania Lines.

Trains Run by Central Time.

Depart For Western Ohio.

Toledo, Chicago, Western Express	3.50 am	8 11 am
Toledo and Chicago	3.50 am	8 11 am
New York and Western express	7.00 am	3.20 pm
Toledo and Chicago	7.00 am	3.20 pm
Toledo and Chicago	11.50 am	7.25 pm
Toledo and Chicago	11.50 pm	12.05 am
Toledo and Chicago	7.00 pm	3.30 am
Toledo and Chicago	7.00 pm	3.30 am
Cincinnati and Columbus	3.40 pm	2.25 am
Cincinnati and Columbus	3.40 pm	2.25 am
Cincinnati and Columbus	11.50 pm	7.25 am
Baltimore and Philadelphia	3.15 pm	2.25 am

Depart For Eastern Ohio.

Pittsburg Express, daily	4.15 am	
Pittsburg Express, except Sunday	1.25 pm	
Mail, except Sunday	3.50 pm	
Pittsburg and Cleveland	7.00 pm	
Local freight	2.00 pm	

Depart For Chicago.

Pacific Express, daily	12.05 am	
Kansas City Ex., except Sunday	3.40 pm	
Lafayette Accom., except Sunday	4.30 pm	
St. Louis Limited, daily	9.00 pm	

GRAND RAPIDS & INDIANA R. R.
GOING NORTH.

For Grand Rapids and Northern	7.35 am	3.35 pm
From Richmond	10.05 am	6.05 pm

GOING SOUTH.

For Richmond and Cincinnati	10.40 am	6.45 pm
Grand Rapids	4.7	7.00 pm

All trains daily except Sunday.

LAKE SHORE & MICHIGAN SOUTHERN
Fort Wayne Depot.

EASTBOUND.	ARRIVE	DEPART
No. 102 Way Freight	8 35 am	
No. 128 Cin. Express and Mail	12 22 am	
No. 38 Detroit and Buffalo Express	2 55 pm	
WESTBOUND.	ARRIVE	DEPART
No. 103 Way Freight		8 40 pm
No. 127 Through Express and Mail	11 30 pm	11 40 pm
No. 129 Detroit & Indianapolis Ex.	4 45 pm	4 55 pm

NICKEL PLATE.
The New York, Chicago & St. Louis R.R.

EAST.	Arr.	Dep.
N. Y. & Boston Express	*2.20 am	*2.30 am
Lightning Express	11.35 am	11.45 am
Leader Express	*2.45 pm	*2.55 pm
Mail and Express	10.30 pm	10.40 pm
WEST.	Arr.	Dep.
Chicago Express	*2.35 am	*2.45 am
Chicago Mail	11.45 am	12.05 pm
Western Express	*3.35 pm	*3.45 pm
Local Freight	10.20 pm	11.00 am

*Daily. †Daily except Sunday. Through sleepers on the Chicago Express. Sleepers and free reclining chair cars on Lightning Express. Through sleepers and reclining chair cars on Mail and Accommodation.

E. E. Shepherd, Pass. Agt. Akron, O.
J. W. Gerrier, Pass. & Ticket Agt., Fort Wayne, Ind.
M. J. Harte, City Ticket Agt., 71 Calhoun St.

FT. W. C. & L. R. R. AND L. E. & W. R. R.

FORT WAYNE—ERIE FORT WAYNE.		
No. 42 Passenger	Arrives 11 40 am	
No. 142 Freight	4 00 pm	
No. 176 Local	10 00 pm	
FORT WAYNE—LEAVE FORT WAYNE.		
No. 41 Passenger	Leaves 7 15 am	
No. 43 Passenger	3 00 pm	
No. 177 Local	7 30 am	

*Daily except Sunday. Sale.

G. W. BRUNS & CO.
PLUMBERS.
Agents for the Goodrich Self Heating and Polishing Bath Tubs.
133 CALHOUN STREET.

A Satisfactory Explanation.

Special—What do you suppose is the reason the Wabash cars and locomotives look so strong out here?

Citizen—Well, stranger, I reckon it's because they take so much exercise.—Puck.

ANOTHER CUT IN RATES.

Chicago to San Francisco for $30 Beats the Record.

A Foot Formed on Eastern Cincinnati Rates—Curtis Kimmel's Funeral —Local Gossip.

It may be interesting to those who contemplate a trip to California to know that instead of an increase in rates as we have been led to believe would occur soon, the opposite is more likely to transpire. The Santa Fe announces that next Thursday it will make a rate from Chicago to Kansas City of $10 and will maintain that rate indefinitely. The rate from Kansas City to the Pacific coast is $20, making the rate Chicago to San Francisco just $30. Added to this the fare from this city to Chicago, $1 46, and it makes the total fare Fort Wayne to San Francisco, $31 46.

SIMON SAYINGS.

S P Bowser, of oil tank fame, left yesterday for Tampa, Fla.

Night Yardmaster Watkins, of the Nickel Plate, is off duty on account of sickness.

Conductor Makepeace, who has been off duty for some days, will take out a Nickel Plate train today.

Thomas Sinclair, clerk in Master Car Builder Brabner's office, has purchased a new style Cleveland bicycle.

Grand Chief Sargent, of the Brotherhood of Locomotive Firemen, has come to New York to look after affairs of the order.

C. H. Newton, freight agent, and A. M. Smith, yardmaster, of the Wabash, are at Pure today, looking after railway business.

The Illinois Central earned in February, gross, $1,425,119, a decrease this year as compared with February, 1895, of $27,675.

Several petitions are being circulated to ask the city council to adopt standard time. The petitions are being generally signed.

Signatures which represent $132,000 of the bonds of the Kentucky and Indiana Bridge company have been signed making that the property be sold at foreclosure sale.

The Toledo, St. Louis and Kansas City road last week hauled a train load of dressed meats and packing house products from St. Louis to Toledo in fifteen hours. This beats all previous records.

Charles Potsinger, a boilermaker who has been employed in the Pittsburg shops for several years, left today for Atlanta, Ga., where he will take a position in the shops of the Georgia Central road.

The Western Passenger association has granted all lines within its jurisdiction the privilege of selling one thousand mile tickets at a rate of $20 with a refund of $10 on the return of the cover of the railway book.

The Pennsylvania, the Big Four and the Baltimore and Ohio Southern have formed a pool on eastern business out of Cincinnati. A few weeks ago a rate war was threatened, but all danger of such suicidal business is now past so far as Cincinnati is concerned.

Ford Turner, son of Engineer William Turner, sliced off the tips of his fingers in a dried meat cutter yesterday. Ford is a clerk in Waltemath & Son's grocery, on Lafayette street. This is the second misfortune of the kind which has fallen to Ford's lot within a year.

The employes of the Chicago, Milwaukee and St. Paul are now voting on the question of establishing hospitals along the line, to be fully equipped to care for sick and injured employes. If the employes decide against the institutions the company will take no further steps in the matter.

The officials of the Chicago, Burlington and Quincy are attaching a great deal of importance to the opening of the down and connecting lines to St. Louis and the using of its new and extensive terminals. The Missouri, Kansas and Texas will be greatly benefited through its rights on the "Q" tracks at St. Louis.

E. E. Bussey, a brakeman on the Muncie road, is lying at his boarding house in Muncie, suffering from injuries received at Sheridan Saturday night. His right hip and leg were badly bruised by falling from the top of a car. Bussey saved his life by rolling quickly from the track before the car wheels reached him. He is well known in this city.

The remains of the late Nickel Plate brakeman, Curtis Kimmel, who was killed Saturday night at Fostoria, were buried at Bucyrus, Ohio, today. The following Nickel Plate trainmen attended the funeral: Conductors Charles Zeigler, John Dran and Alex Eagle, and Brakeman O. R. White, J. Myers, C. V. Wesans, G. Reynolds and P. Ferguson.

The Pennsylvania company has established a department to care for articles found in coaches after passengers leave them. A book is kept for that purpose, on which every article is described, including the date and train on which the article was found. In the closing rooms are found false teeth, spectacles, pocketbooks, rings, bracelets and articles too numerous to mention.

Engines Nos. 74 and 348 were turned out of the Wabash shops this morning. They will do service on the middle division of the road.

J. E. Kemp, a government employe, connected with the internal revenue department, was in the city yesterday. Greensboro, N. C., is his home.

A. H. Ross, J. L. White and T. R. Pickard left over the Wabash last night for St. Louis to look after the interest of the Ross Foundry and Machine works.

Robert Exler, an employe of the Pittsburg coal docks, is handing the cigars out to his friends today. The cause of all this liberality is the arrival of a son at the Exler domicile.

Phillip Zaber, a carpenter in the Pittsburg tank shop, has exchanged his city property for a farm. He will continue to reside in the city and work in the shops for a year or two at least.

Suit was entered yesterday at Peru by Mrs. Lewis Rolen for $10,000 against the Wabash railway for the death of her husband, who was run down by a Wabash train in that city December last.

W. S. Wells, the popular machinist in the Pittsburg shops, wears a contusion about the size of a walnut on his forehead. Yesterday, while lightening a nut, the wrench slipped and struck Mr. Wells on the forehead. He is working as usual.

Tomorrow night Hugh Gordon, who has had a baggage run between Chicago and Crestline for nearly a year, will resume his old position as night baggagemaster at the Pittsburg depot, relieving Fred Tielker, who will be assistant to Chief Baggagemaster G. P. Gordon. John Wilkinson will return to the freight house. All this change was brought about by taking off the Chicago accommodation trains.

All Free.

Those who have used Dr. King's New Discovery know its value, and those who have not, have now the opportunity to try it Free. Call on the advertised Druggist and get a Trial Bottle Free. Send your name and address to H. E. Bucklen & Co., Chicago, and get a sample box of Dr. King's New Life Pills Free, as well as a copy of Guide to Health and Household Instructor, Free. All of which is guaranteed to do you good and cost you nothing. Dreier & Bros., Druggists.

See the World's Fair for Fifteen Cents.

Upon receipt of your address and fifteen cents in postage stamps, we will mail you prepaid our Souvenir Portfolio of the World's Columbian Exposition. The regular price is fifty cents, but as we want you to have one, we make the price nominal. You will find it a work of art and a thing to be proud. It contains full page views of the great buildings, with descriptions of same, and is executed in highest style of art. If not satisfied with it, after you get it, we will refund the stamps and let you keep the book. Address

H. E. BUCKLEN & CO.,
Chicago, Ill.

Bucklen's Arnica Salve.

The Best Salve in the world for Cuts, Bruises, Sores, Ulcers, Salt Rheum, Fever Sores, Tetter, Chapped Hands, Chilblains, Corns, and all Skin Eruptions, and positively cures Piles, or no pay required. It is guaranteed to give perfect satisfaction or money refunded. Price 25 cents per box. For sale by Dreier & Bros.

Important Notice.

All the coupons of THE SENTINEL for the different photographic portfolios that we use now offering will be found together in the last column of the third page.

Oil in an Elevator.

St. Louis has a feminine elevator boy. She is young, rose-cheeked and pretty, according to the St. Louis paper. She prids of propriety; does not whistle nor smoke cigarettes; polite and willing to give information; in short, a decided improvement on the early chaps usually found running elevators.

Puzzle Solved.

Perhaps no local disease has puzzled and baffled the medical profession more than nasal catarrh. While not immediately fatal, it is among the most unsavory and disgusting ills the flesh is heir to, and the records show very few or no cases of radical cure of chronic catarrh by any of the many modern treatments until the introduction of Ely's Cream Balm a few years ago. The success of this preparation has been most gratifying and surprising. No druggist is without it.

CRAING OF GOLD.

Live with wolves and you will learn to howl.

He that doth what he will doth not what he ought.

People of good sense are those whose opinions agree with ours.

Facts is the greatest builder, and envy the greatest destroyer.

Half the discomfort of life is the result of getting tired of ourselves.

To be really and truly independent is to support ourselves by our own exertions.

It would puzzle an onion to understand what there is about a rope that makes it strong.

To lie about a man never hurts him, but to tell the truth about him sometimes does.

When Baby was sick, we gave her Castoria.
When she was a Child, she cried for Castoria.
When she became Miss, she clung to her Castoria.
When she had Children, she gave them Castoria.

Stanton's Photos are the best.

The Wayne Trust Bicycle will meet tonight to prepare for inspection, which will occur next Thursday.

PRESIDENT LINCOLN'S HERO.

Col. Wm. Silloway, Whom Secretary Stanton Called the Greatest Hero of the War, Cured by Dr. Greene's Nervura Blood and Nerve Remedy.

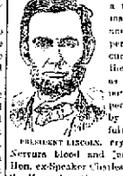

PRESIDENT LINCOLN.

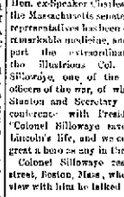

COL. WM. A. H. SILLOWAY.

There never was a time when so many of our great and prominent persons have been cured by one and the same remedy, as have been reported in the papers of late, cured by that wonderful medical discovery, Dr. Greene's Nervura blood and nerve remedy. Hon. ex-Speaker Charles J. Noyes, of the Massachusetts senate and house of representatives has been cured by this remarkable medicine, and now we report the extraordinary cure of the illustrious Col. William A. Silloway, one of the most noted officers of the war, of whom Secretary Stanton and Secretary Wells said in conference with President Lincoln: "Colonel Silloway saved President Lincoln's life, and we consider him as great a hero as any in the service."

Colonel Silloway resides at 8 Pine street, Boston, Mass., where in an interview with him he talked very interestingly: "On the 13th of April, 1861, I enlisted in the army of the north. I weighed 192 pounds. After serving four years and eight months in the army and navy, and suffering from wounds and rheumatism, I was discharged. I weighed the day I was discharged 109 pounds. Every year I had attacks of nervous prostration; short-ness of breath and the loss of appetite; was the look of my relatives; I tried numberless things. Nothing did me any good.

"While employed in Boston I was compelled to resign my position on account of ill health. I consulted several eminent physicians, and took their medicines. No use—I grew worse day after day. They told me I could not live. I could not walk across in the street without falling or clinging to the railings. At times I would shake and twitch. Had spells of falling down in the office and on the street.

"In the house I had to lie down or drop down; several times I believed I was at death's door. I had been commander of three different G. A. R. Posts, and my comrades advised me to try Dr. Greene's Nervura blood and nerve remedy. I bought a bottle and when I had taken two-thirds of it I began to improve.

"I kept on taking it, improving all the time. I now weigh 215 pounds and feel like my old self again. You can put it in your paper that I attribute my good health to nothing but Dr. Greene's Nervura. I am perfectly satisfied that it saved my life. I am 75 years of age, but as you can see for yourself, I am as active as a cat of 30 and can do as good a day's work as people here will know. My friends in Boston, New York and other places are surprised at my recovery. Indeed, I am surprised myself to be so well.

"I advise anybody afflicted to buy and try Dr. Greene's Nervura blood and nerve remedy at once."

Such an astounding cure as this is so prominent a personage as Col. Silloway, the personal friend of the President of the United States, Secretary Stanton and Secretary Wells, of President Lincoln's Cabinet, is the biggest and strongest recommendation which any remedy could possibly have.

It is a fact that this wonderful medicine is doing more good all over the land than any other known remedy. Everybody who has used it speaks in the highest terms of it. It is astonishing the weak, ailing, nervous, run-down constitutions and curing the sick and suffering everywhere.

SECRETARY STANTON.

Everybody requires a spring medicine and this is just what you need. Thousands of people, while not exactly sick, are out of order, nervous, run-down or ailing in some way. Many people at this season do not eat or sleep well, make mornings tired, with bad taste in the mouth, dull feeling head and without strength or energy to take hold of their work. Dr. Greene's Nervura blood and nerve remedy will cure all this; it will make you well. It is the discovery of Dr. Greene, of 35 West 14th street, New York city, the most successful specialist in curing nervous and chronic diseases. He can be consulted free, personally or by letter.

French Revenues and Expenditures.

In France, the bulk of the revenue comes, as in England and the United States, from indirect taxes; but the French have a much greater range and variety of imposts. In round figures, the total annual revenue of France for the last two or three years has averaged about 3,500,000,000 francs, or $700,000,000 (see frame, equaling one dollar). Of this amount, 3,000,000,000 francs accrue from indirect taxes, of which 500,000,000 come from customs duties on imports and the rest from a great variety of internal taxes, including a registration tax which yields more than the customs houses, a sugar tax that gives nearly 200,000,000 francs of revenue, a licence group of stamp taxes on legal papers and transactions, and various imposts on liquor, etc. The direct taxes are upon land and buildings, personal property, doors and windows, trade licences, and manant allotment—together nearly 500,000,000 of revenue. The state monopolies of tobacco and gunpowder and the postal and telegraphic service yield a large revenue, exceeding 600,000,000 francs. The public forests and various minor sources make up the rest of the sum total.

To meet charges on the public debt, the great sum of about 1,200,000,000 francs is required. The army requires an outlay of about 650,000,000. The maintenance of the navy costs about 225,000,000.—From "National Budgets, American and European," in the February Review of Reviews.

No Color Line at Harvard.

Harvard University recently received by the gift of Mrs. Harriet Hayden the sum of $5,000 to found a scholarship for colored students. There are now a number of colored students from various parts of the country not only in the college, but also in the professional schools. The best known man among them is a clever law student, W. H. Lewis of Virginia, who for two years has been center rush on the university football team.

Mining in Africa.

The pegging out of mining claims is going on vigorously in Matabeleland, in the region from which the native owners were driven at the outbreak of the Matabele war a few weeks ago, and the process of transformation from a savage land into a civilized nation is proceeding at a remarkable pace.

OF DOMESTIC INTEREST.

Tea and coffee keep much better in glass jars with tightly-fitting tops than in tin.

Salt sprinkled on a stove will counteract bad odors arising from spilling or boiling over on the fire.

Scaldskin is totally out of favor in Paris. Astrakhan and sable are the furs most in fashion. Blue fox and beaver are also used.

Peas and beans soaked in hard water containing lime and gypsum will not boil tender, because these substances harden the vegetable cuticle.

Iron rust stains may be removed from clothing by saturating the affected spot over a bowl, using it with salt and squeezing on lemon juice.

The following advertisement appeared in a Brooklyn paper one day lately: "Wanted—Good cook, housework, including washing and ironing; a strong, stout, willing, clean, active and perfectly healthy girl; German preferred; no objection to a middle girl without recommendations; need apply; we offer a good home and fair wages."

A Boston milkman, speaking of the little difference of names, says that he had a route which formerly ran for years on a city route. It was put into the farm team for a year and then returned to the milk wagon. The team had changed to a great extent in the year, but the second day the mule stopped at every customer's door, notwithstanding a single instance. "It took me six days to learn the route," added the driver.

Awarded Highest Honors—World's Fair.
DR. PRICE'S Cream Baking Powder.
The only Pure Cream of Tartar Powder.—No Ammonia; No Alum.
Used in Millions of Homes—40 Years the Standard.

LIKE AN AWAKENING.

HARD TIMES FILLS THE PLACES OF WORSHIP.

"I Will Help Me to My Father," Seems to be the Cry of Impoverished Mankind—Scenes from the City of Churches.

Special Correspondence.

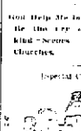

THAT WAYWARD PRODIGAL, hard times, is sweeping over the United States. Enormous revival meetings are being held in all parts of the country, and good results by the thousand are confessing faith in the Christian religion. By every one this is supposed to be a direct result of the hard times. In the past periods of great financial concession have been accompanied or closely followed by revivals of great extent. This year the revival is particularly true, but all who are watching the course of passing events predict even more extensive gains to Christianity in 1896 than occurred then. What that means may be guessed by this.

In the winter of 1857-58 John Wanamaker was tossing the land on which his emporium day goods shop now stands in Philadelphia. The plot is very large one, and he had to purchase of many different owners. It took months to do this, and it was some days before he was able to get deeds for leases. The last tenants to find it possible to arrange their affairs so that they could vacate the property and allow the new building to be begun were Moody and Sankey.

Now from all parts of the country news is coming of a religious awakening resembling so much as in magnitude that one of the past.

New York City was the first to wake up. Lamphier, a missionary of the Dutch Reformed church, started to pray. God in a small way, but it spread until all Gotham was aroused. Places of amusement were rented in which to hold services. Policemen and firemen held services of their own, and many of them professed religion. From New York city the enthusiasm spread to Brooklyn and Philadelphia and even to Chicago. During the year services were being held in every little hamlet from the Atlantic to the Pacific, and a hurricane of religious enthusiasm swept over the entire country. The foundation of the north is called forward prayers which twenty years before and the slaves on southern plantations sang hymns as they picked the cotton. Like an earthquake in its course, the revival of the year 1858 was such that it was almost impossible to find a single alone, for there were so many anxious to convert him.

This year the movement has begun in Brooklyn, and New York is lately, but great revivals will occur here before June.

Months ago a few Protestant ministers in Brooklyn banded together to reach out and help the class that did not attend the churches regularly, especially those who did not attend at all. They have been successful. First the Grand opera house was engaged. Famous Murphy, the famous temperance lecturer and evangelist, came, came and spoke in numerous audiences. Ministers from every portion of the City of Churches organized the novel helpers; there seemed to be remarkable religious feeling. At last evangelists were engaged. Meetings have been held daily in half a dozen places. Hundreds have rushed to the front for prayers, and thousands have promised to lead a better life. In a recent Sunday the new acquisitions to the membership of the churches of the city aggregated nearly ten.

Rev. A. C. Dixon, pastor of the Baptist Tabernacle, Atlanta, Ga., brother of Rev. Tom Dixon of the Twenty third Street Baptist church of New York, and the man who is being used by God, especially for him, is at the head and front of the Brooklyn movement. He is chairman of the central committee, a body made up of seventeen clergymen of all denominations, which supplies the money. This committee a few weeks ago engaged evangelists of international reputation to come to Brooklyn and help in the revival work. C. Needham, the nephew of Moody, Henry A. Varley of London, W. E. Needham and Thomas Needham, Arthur Prime, Edward J. Harrison of London, Fred Schwerea, the noted tent worker, differ only as the characteristics of the evangelists differ. The songs with which the meetings are opened begin up to the subject on which the evangelists are speaking for the night.

Great attention has been given to the music. Many of the best soloists in the city choirs have given their voices for this work.

Last week the central committee decided that the movement had assumed such proportions that the body could not adequately take care of it, so the work was also delegated to the rightful authorities, and twelve suburbs have every pastor in the city assisted in this nearest his own door. For three weeks the meetings have held in thirteen churches every evening. During the day two meetings have been kept up. This week the meetings will be opened every night and the day meetings will be continued. The attendance at all of these meetings have been phenomenal. Every church is crowded. People will begin to stand for hours. "After meetings" drive more people than were. They were invite to leave the church. The invitation of today are conducted very differently from those of ten years ago. The old way was to frighten sinners with terrible stories of an everlasting hell until they were driven from their cause of fear into the inquiry room, where "experience meetings" were dependent on to do the rest. Times changed. The pull powerful love of Jesus Christ is the special Gospel love and forgiveness the theme. Personal solicitation has superseded the public meetings, where the hardened wretch tried to outdo his neighbor in a public story of sin and repentance. Services are held daily in forty Brooklyn churches. They are conducted on similar lines and night.

Great attention has been given to the music. Many of the best soloists in the city choirs have given their voices for this work.

Last week the central committee decided that the movement had assumed such proportions that the body could not adequately take care of it, so the work was also delegated to the rightful authorities, and twelve suburbs have every pastor in the city assisted in this nearest his own door. For three weeks the meetings have held in thirteen churches every evening. During the day two meetings have been kept up. This week the meetings will be opened every night and the day meetings will be continued. The attendance at all of these meetings have been phenomenal. Every church is crowded. People will begin to stand for hours. "After meetings" drive more people than were. They were invite to leave the church. The invitation of today are conducted very differently from those of ten years ago. The old way was to frighten sinners with terrible stories of an everlasting hell until they were driven from their cause of fear into the inquiry room, where "experience meetings" were dependent on to do the rest. Times changed. The pull powerful love of Jesus Christ is the special Gospel love and forgiveness the theme. Personal solicitation has superseded the public meetings, where the hardened wretch tried to outdo his neighbor in a public story of sin and repentance. Services are held daily in forty Brooklyn churches. They are

AT A FASHIONABLE CHURCH.

grist is to speak. The prayers bear the same way. The remarks of the introductory speaker are not preliminary to the prayer, appeal which is made at the very last.

When a person rises for prayers he is sought out after the meeting and prayed with and talked with his name, residence and church preference. These cards are collected and turned over to the pastor of the denomination preferred by the penitent one.

Highest of all in Leavening Power.—Latest U. S. Gov't Report.

Royal Baking Powder
ABSOLUTELY PURE

Would You Like to Own a Good Baby Carriage?

We have a new and complete assortment of the Reclining Sleeping Coaches. They are, with out the use of a pillow, more comfortable than a cradle, and save the expense of such an article of furniture. Mothers cannot show their baby a greater kindness than to buy for it a Reclining Sleeping Coach. The coaches are offered at from the cheapest to the highest quality. A visit and inspection from mothers solicited and prices cheerfully furnished on application.

Pfeiffer & Schlatter,
38 and 40 East Columbia St.

MATCHLESS!
—THE—
Offer Now Made by The Sentinel
—OF—
Picturesque World's Fair.
—AS—
The World's Columbian Exposition
—WAS TO—
Previous Expositions,
—SO—
Picturesque World's Fair
—IS TO—
All Preceding Sets of Illustrations.
—NOT ONLY DO—
The Very Colors Appear
—IN—
Picturesque World's Fair
—BUT—
It Is Officially Recommended
—BY—
Director-General George R. Davis
—WHO SAYS OF—
Picturesque World's Fair
—THAT IT GIVES—
In the Most Acceptable Form,
A SPLENDID IDEA OF—
The Grandeur and Beauties
—OF—
The Great Exposition.
—IN—
Picturesque World's Fair
IS GIVEN
A Great Work of Art.
ITS PICTURES ARE
Like a Collection of Paintings.
IN
Picturesque World's Fair
ARE
Graphic and Complete Descriptions.

How to Obtain the Series. In every issue of "The Sentinel" there will appear a numbered coupon. Cut this coupon out and preserve it until six of different dates have been accumulated, then bring or forward them, together with TWENTY CENTS, to the Fine Art Department of "The Sentinel" and there will be delivered to your address the part called for of the series of sixteen parts of this magnificent collection of sixteen colored views each, which make up

Picturesque World's Fair.

SYRUP of FIGS

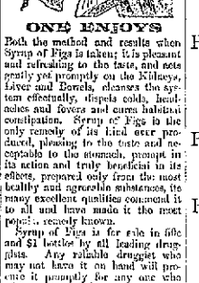

ONE ENJOYS

Both the method and results when Syrup of Figs is taken; it is pleasant and refreshing to the taste, and acts gently yet promptly on the Kidneys, Liver and Bowels, cleanses the system effectually, dispels colds, headaches and fevers and cures habitual constipation. Syrup of Figs is the only remedy of its kind ever produced, pleasing to the taste and acceptable to the stomach, prompt in its action and truly beneficial in its effects, prepared only from the most healthy and agreeable substances, its many excellent qualities commend it to all and have made it the most popular remedy known.

Syrup of Figs is for sale in fifty and $1 bottles by all leading druggists. Any reliable druggist who may not have it on hand will procure it promptly for any one who wishes to try it. Do not accept any substitute.

CALIFORNIA FIG SYRUP CO.
SAN FRANCISCO, CAL. LOUISVILLE, KY. NEW YORK, N.Y.

—COUPON—
Sights and Scenes of the World.
PART 15. NUMBER 2.
3 Coupons of different dates secure them. Secure the remainder.
CUT THIS OFF.

—COUPON—
World's Fair Art Portfolios!
(10 CENT SERIES.)
PART 6. NUMBER 2.
3 Coupons of different dates and 10 cents secure them.
CUT THIS OUT.

—COUPON—
Picturesque World's Fair.
(20 Cent Series.)
PART 6. NUMBER 2.
Cut SIX coupons of different dates and send or bring them to the Sentinel office, with TEN cents and the part called for will be sent to your address by mail.
Write your name and address plainly.

—COUPON—
Famous Paintings of the World!
Part 8. No. 2.
Clip five coupons of different dates and bring or send them to the Portfolio department of "The Sentinel," inclosed with TEN cents and the part called for will be sent to your address by mail.
Write name and address plainly.

ANNOUNCEMENTS.

FOR CITY OFFICES.

FOR MAYOR.

Editor Sentinel—Please announce my name as a candidate for mayor of Fort Wayne, subject to the decision of the democratic nominating convention.
CHARLES H. SHAMBAUGH.

Editor Sentinel—Please announce that I am a candidate for mayor of the city of Fort Wayne, subject to the decision of the democratic nominating convention.
JERSEY A. READ.

Editor Sentinel—Please announce that I am a candidate for mayor of the city of Fort Wayne, subject to the decision of the democratic nominating convention.
CHERMAN BOSEKER.

CITY CLERK.

Editor Sentinel—Please announce my name as a candidate for city clerk, subject to the action of the party, subject to the decision of the democratic nominating convention.
ELDO C. HINKWALD.

Editor Sentinel—Please announce my name as a candidate for the nomination of city clerk, subject to the decision of the democratic nominating convention.
FRED J. BRINKE.

Editor Sentinel—Please announce my name as a candidate for Clerk of the city of Fort Wayne, subject to the decision of the democratic convention.
GEO. HERBST.

CITY ATTORNEY AT LARGE.

Editor Sentinel—Please announce that I am a candidate for nomination at large, subject to the decision of the democratic convention.
F. C. MEYER.

FOR COUNCILMAN.

Editor Sentinel—Please announce my name as a candidate for councilman from ward 1, subject to the decision of the democratic convention.
ALEXANDER McMAHON.

Editor Sentinel—Please announce my name as a candidate for councilman of the Fifth ward, subject to the decision of the democratic convention.
CHARLES H. BUCK.

Editor Sentinel—Please announce my name as a candidate for councilman of the Sixth ward, subject to the decision of the democratic convention.
FRANK E. PRICELL.

Editor Sentinel—Please announce my name as a candidate for Councilman for the Sixth ward, subject to the decision of the democratic convention.
J. C. WAGNER.

To the Democratic Voters of the Sixth Ward:—I hereby present myself as a candidate for Councilman from the Sixth ward, subject to the decision of the Sixth ward, subject to the decision of the democratic convention.
HARRY W. MYERS.

EMMETT MARTIN.

FOR COUNTY OFFICES.

JUDGE CIRCUIT COURT.

Editor Sentinel—You are authorized to announce my name as a candidate for judge of the Allen circuit court, subject to the decision of the democratic nominating convention to be held June 2.
CHARLES H. WORDEN.

Editor Sentinel—Please announce my name as a candidate for judge of the Allen circuit court, subject to the decision of the democratic convention.
EDWARD TRUE.

COUNTY CLERK.

Editor Sentinel—Please announce me as a candidate for the nomination for clerk of this county, subject to the decision of the democratic nominating convention.
JOHN KERN.

Editor Sentinel—Please announce my name as a candidate for county clerk, subject to the decision of the democratic county convention.
HARRY W. MYERS.

COUNTY TREASURER.

L. O. Hunter (Cass) the present deputy county treasurer is a candidate for the nomination of county treasurer, subject to the decision of the democratic convention.
WILLIAM SCOTT
of Lafayette Township.

FOR SHERIFF.

Editor Sentinel—Please announce my name as a candidate for nomination, to the office of sheriff of Allen county, subject to the decision of the democratic county convention.
EDWARD F. CLAUSSENER.

COUNTY CORONER.

Editor Sentinel—Please announce the name of Louis Hammel as a candidate for coroner of Allen county, subject to the decision of the democratic nominating convention.
PATRICK RYAN.

FOR COUNTY SURVEYOR.

Editor Sentinel—Please announce my name as a candidate for county surveyor, subject to the decision of the democratic county convention.
HARRY W. BRANSTRATOR.

FOR TOWNSHIP OFFICES.

TOWNSHIP ASSESSOR.

Editor Sentinel—Please announce my name as a candidate for township assessor, subject to the decision of the democratic township nominating convention.
LOUIS SCHUBERGER.

A. HATTERSLEY & SON
PLUMBERS,
Steam and Gas Fitters.
48 East Main St.,
FORT WAYNE, IND.

FOR MAYOR.

Elza T. Stringer Announces Himself as a Candidate.

Editor Sentinel:

"The greatest mayor Chicago ever had" was slain by an assassin.

That party is about to be executed about the date my friends will "down" me for nomination for mayor of Fort Wayne.

A once very "obscure" man employed the words we now-a-days hear so much about, viz: "Government of the people, by the people, for the people," in an address at Gettysburg at the dedication of the National cemetery that made him "prominent" not only, by its loyal breathings and sentiment, the conspicuous man of the world, and the worshiped now of this and other nations. The words so employed by him on that occasion, were the words used: first, by the father of the constitution, the father of democracy, hence I call him a democrat, and I am that kind of a democrat, and will be a candidate for mayor on that ticket, and subject to that party's nomination and will support whoever the democratic party nominates by my own vote (the only one I control) on the day of the election.

What is democracy?

First—Government by the people, a form of government in which the supreme power is in the hands of the people, and directly exercised by them; hence more equally, a form of government in which the power resides ultimately in the whole people, who conduct it by a system of representation and delegation of powers; a constitutional and representative government; a republic.

Second—The system of principles held by the chiefest of the two parties into which the people have long been divided and which party is now in municipal control, as well as in township, county, district, state and general government. Under our democratic direction, I find, we have, under present law, many associations, local, social and unclean, and agents, bakers, brewers, bankers and bucketers, contractors, colleges, churches and clubs, dyers, dentists, druggists and drygoods men, electricians, excavators, engravers and express companies, furnaces, foundries, factories and florists, grocers, grubbers and gas companies, hotels, hamsmen, hide dealers and hardware companies, insurance agents and ice companies, jewelers and junk dealers, knitting mills, (making various kinds,) laundries, loan agents and lumber dealers, machinists, merchants, milliners and moulders, nurseries, newsdealers and newspapers, opticians, oil companies and oilcloth, painters, photographers, perfumers, physicians, plasterers, plumbers, printers and pharmacists, restaurants, roofers, real estate and rubber stamp dealers, saloons, schools, stenographers and stores, typewriters, truckmen, tile makers and tinners, upholsterers, umbrellamakers and undertakers, veterinary surgeons, vinegar and vinegar makers, washboard and wash machine makers, and also vestmakers, and they are in a flourishing condition, and are here to say.

If we pursue a course in the coming election of nominating a mayor that the people will think will be a government of the mayor, by the mayor, for the mayor, we will, in the language of Lincoln, "perish from the earth," for the "people" see in their vision that

In the far, far east the sun is setting—
Sitten, as it once set before!
Away down upon the Balcahs River,
They've tossed the baby on the shore.
We once left a baby on the shore
Where we never left a baby down before.
Away down upon the Maumee River
We left a baby on the shore.

The mayor we nominate on the 7th of April must be a strong, clean man, or we imperil the election on the first Tuesday in May.

We must not nominate, in my opinion, because he has no "pull," or nominate a man who, we think, has every "pull," for on the homestretch the "people" have a "pull."

We must not nominate a man who has no desire to be our mayor, but is running to please his friends, nor a man who is not eligible by every standard, of the people, viz.: honest, capable.

The man who will be elected our mayor, will take an oath, and, whoever he may be, if he does not observe his oath, will be a perjurer.

I want that office, and I want it awful bad; but what we as a party want, is a man who the people will endorse.

Yours truly,

10-4t ELZA T. STRINGER.

TRUSTEES' SALE.

Attend the Auction Sale of Furniture at 23 East Columbia street, at 7 o'clock, this evening.

The Ladies' Auxiliary, Railroad Department Y. M. C. A., will give an Easter supper and entertainment March 23d. 13-2t

Just received several hundred Portfolios of Famous Paintings of the World. Three coupons and 10c takes them. Part two is running this week. 4f

Get those grease spots removed, your carpets cleaned, washed, laid and mattresses renovated at THE ADAMS CARPET CLEANING CO. Phone, 496. 10-4t

If you want the best Coffee buy Arm and Hammer.
17-eod13t

Stanton's Photos are the best.

The pupils of the European school of Music will give a recital at Standard hall, Monday evening, March 17, for the benefit of the Fort Wayne Relief Union. Tickets 50c, on sale at Rahwin's Music store and at the hall. 13-6t

BATHS.

Open every Sunday morning from 7 till 12, at the Wayne Hotel Barber Shop.

A beautiful picture card in every package of Arm and Hammer Coffee. 17-eod13t

Important Notice.

All the coupons of THE SENTINEL for the different photographic portfolios that we are now offering will be found together in the last column of the third page.

The quality of Arm and Hammer Coffee is always uniform and gives universal satisfaction.
17-eod13t

"In the Flat Upstairs," latest song, price 60c. Buy one and get 50c waltz from same song free.

KYLE MUSIC CO.,
845 82 Calhoun street.

My new Bath Rooms are as neat and nice as you will see anywhere. Call at the Wayne Barber Shop and see them.

Ladies can secure "The Excelsior Scalp Cure and Hair Producer at the New York Hair Bazaar. It is an infallible remedy for dandruff and falling hair. 13-3t

The finest package Coffee you can buy is Arm and Hammer.
17-eod13t

NEW SPRING STYLES

IN

Hats! HATS! Hats!

WE are determined to increase the sales and popularity of our Hat department this season and, with that end in view, we have purchased heavily for the spring trade. Everything that is new and desirable in headwear for the small boy, the nobby young man or the elderly gentleman you will find **HERE** and at the **RIGHT PRICES.** Don't pay a premium for reputation. It's nothing but a guarantee—and ought to be gratis. Ours is. We stand for as much in hats as anybody. With all the heads we cover we can't afford to be careless of value. You'll see all the styles—and get all the quality—**HERE.** We are prompt with the changes. Now is about time to make one.

Confirmation Suits!

You'll want to buy one for your boy, soon, if you haven't done so already. See the make, fit and trimmings of the suits we offer at $8, $9.75, $10 and $12, and compare the quality with what others show you at these prices.

Sam, Pete & Max.

The Evening Sentinel.

TUESDAY MARCH 13, 1894.

☞Persons Desiring THE DAILY SENTINEL served at their homes can secure it by postal card, request, or order through telephone 676. Where delivery is irregular or is late, please make immediate complaint at the office.

Telephone 676.

To make it more convenient for those desiring to send items of news to The Sentinel, we have placed an extra telephone in the editorial rooms. The number is 650. Anything in the news line will be gladly received over this new wire.

The Weather.

WASHINGTON, March 13.—Forecast till 8 p. m. Wednesday. For Indiana—Fair; cooler; northwesterly winds.

NEWS NOTES.

O. P. Eversoll, of Warsaw, is in the city today.

G. H. Slater, of Marion, Ind., is in the city today.

The mail room of the postoffice is being refloored.

W. A. Hartford, of Portland, Ind., is a guest of the Randall today.

Born, to William Weaver and wife, of 103 High street—a daughter.

Miss Emma Meyers, of Douglas avenue, who has been ill, is convalescent.

Joseph Gokey, of 82 Hugh street, is making preparations to remodel his house.

All the members of Reincke's orchestra will soon become members of the Elk's lodge.

Dr. Mary Weisner, V. S., is home from Toronto, Canada, where he has been attending school.

Times have begun to pick up in Fort Wayne and many of our merchants report improved business.

S. A. Grable has commenced building a new business block at the corner of Butler and Calhoun streets.

James Wilding will soon remodel his residence on West Wayne street. Architect Kendrick has the plans.

Anthony Meyers has returned from Chicago and intends to engage in the ice business with his brother, Louis.

C. S. Blair and Charles Schraefer, of the Pittsburg plaining mills, were taken sick yesterday and had to return home.

Special evangelistic services at Berry Street Methodist Episcopal church tonight. Preaching by Rev. J. B. Allerman. All are invited.

Hon. M. V. B. Spencer, the new United States pension agent for Indiana, expects to enter upon his duties at Indianapolis next Monday.

Secretary McCaughey, of the city Y. M. C. A., is home from Greenville, Ohio, where he was visiting his mother. Mrs. McCaughey was much improved when her son left.

The Missionary tea of the Second Presbyterian church Christian Endeavor society will be given at the residence of Mrs. W. Antrup, 73 West Main street, Friday night.

T. B. Potterfield, of 59 Grant street, returned from South Whitley last evening, where he has been visiting his father-in-law, who is very ill. Mrs. Potterfield remained there.

William Holland, the well known base ball player, has received a telegram from Buffalo asking for his terms. Mr. Holland will probably sign with Buffalo, which is in the Eastern league.

The subject for tonight at the old Synagogue is "The Moral Mirror." Elder Thotopson will continue his meetings each night this week except Thursday night. All invited to attend.

John W. Burns, agent for Frank Challenger, yesterday sold to John W. White, president of the White bank, the old Challenger farm on the St. Joe road, containing thirty acres, for the sum of $6,000.

J. H. Hanley, clerk in the paint department of the Pittsburg shops, is organizing a base ball club. He will challenge the Pennsylvania club for a series of games, believing that his club will come out victorious.

Mrs. Henry Weber, of Bingen, Adams county, died yesterday. The deceased was a sister of Mrs. Herman Witte and Mrs. Wm. Wefel, of this city. The deceased leaves a husband and one child. Funeral tomorrow.

The Wabash Plain Dealer says: "George Japp, of Fort Wayne, accompanied by five workmen, arrived in the city this morning. Mr. Japp has the contract for furnishing and placing the cut stone in the new high school building. Five car loads of stone have been shipped. Work on the building was commenced this morning and will be pushed to a speedy completion."

The Anthony Wayne Post of the G. A. R. is making great arrangements for the production of "The Picket Line," which will be given Thursday evening at the Masonic Temple, and it will undoubtedly be one of the best home entertainments ever given in this city. The proceeds are to be used for defraying the expenses of Decoration day and the entertainment merits a liberal patronage. "The Picket Line" is a beautiful war story told in smiles and tears vividly descriptive of the days of '61.

Limburg Cheese Down.

Best Wisconsin Limburg Cheese, 12c lb.

Best Ohio Factory Cheese, 12½c lb.
Wisconsin Brick Cheese, 12½c lb.
No. 1 Wisconsin Swiss Cheese 14c lb.
FRANK HOUSE.

Spring goods have arrived in all the latest fabrics. Suits from $25.00 and upwards.
PERRY N. DeHAVEN,
10-eod1f 114 E. Berry St.

Fresh Eggs Down to a Shilling.

Fresh Country Roll Butter, 22c lb.
Good Tub Butter, 18c.
Best Quality Flour, in barrels, $2.75
FRANK HOUSE.

ST. Julian council, C. B. L., will hold a special meeting tonight.

Painter George H. Wilcox, of the Pittsburg shops, is sick and off duty.

Born, to Mr. and Mrs. William Kilgore—a girl. The father is a fireman on the Pittsburg road.

Mr. and Mrs. Mills Harred, Mrs. Dr. LaFollette and daughters, of Williamsport, were in the city today.

Last evening Mrs. Jacob Trompke, of 232 John street, fell and dislocated her left knee cap. Dr. Sturgis is attending.

Charles E. Miner yesterday afternoon purchased the Howenstein art gallery, located above the Hamilton National bank. The purchaser will continue the business.

Work was this morning begun on the new Hatterley block, on East Berry street, mention of which has been made several times in THE SENTINEL. It will be one story in height.

Edward O'Rourke announces in THE SENTINEL today that he is a candidate for nomination of judge of the Allen circuit court, subject to the decision of the democratic nominating convention.

James A. Carter, night clerk in the Arlington hotel, at Rochester, dropped dead of heart disease while sparring with a friend last night. His funeral takes place at Warsaw Tuesday afternoon. He was known by the traveling fraternity throughout Indiana.

The personal item which appeared in the city papers, stating that W. F. Greater, of the Indiana Furniture company, had received a telegram from Indianapolis, saying that a daughter had been born to his wife, is untrue. Mr. Greater is at Indianapolis visiting friends, her return home having been delayed by reason of an accident, to which THE SENTINEL referred last Saturday.

The City band held its annual election of officers at it meeting last evening. Following is the roster: President, H. P. Scherer; vice president, F. C. Meyer; treasurer, Fred J. Reincke; secretary, B. M. Stepher; leader, Philip Kruntz; second leader, H. B. Rekers; librarian, Henry Kaiser; board of trustees, B. M. Stepher, Will G. Kaiser, Geo. Jacobs; finance committee, Henry Kaiser, H. B. Rekers, Sam. J. Burdette.

Mrs. Harriet Deurrett, of 34 Second street, in Bloomingdale, is one of the heirs to the Jean Baptiste Becquette estate, which involves $60,000,000, that the descendants are now attempting to recover by suit at St. Louis, Mo. Some time ago THE SENTINEL referred to the suit in its telegraph columns. It involves property in the business center of St. Louis, and the heirs claim it because the present title of the owners is not good, but should be in them as the heirs of Jean Becquette, to whom it belonged, and from whom no legal claim was ever purchased or secured.

The only first-class place to find first-class work in the city is at the Wayne Hotel Barber Shop.

RAIDING A DIVE.

The Police Clearing Out the Infamous Aufrecht Block.

Officers Watch the Place All Night and Capture two Young Women—Both Salted Out.

Last night about 11 o'clock the police swooped down on the famous, or rather infamous, rendezvous of Big Mary, in the Aufrecht building, corner of Main and Harrison streets. The police went from cellar to garret, but Big Mary and her bevy of frail damsels had evidently been given the tip and had flown. The raid was made at the request of Prosecutor Colerick, who has very wisely determined to clean out the place. This is the second raid which has been made in the past week and two of the frail girls are now in jail as a result of the first series of arrests. The police were not in to fooled so easily and staid in the building all night, patiently watching and waiting. About 4 o'clock the binoculars were rewarded by capturing two girls, who were taken to the station house and locked up. One of them was a handsome, well dressed girl of about twenty, evidently cultured, and who looked very much as though she had just run away from some respectable home. The other girl was of the kind who usually haunt this block.

Before police court was called a well known citizen appeared on the scene and bailed out both the girls, who said they had never before been arrested, and were very fearful of having to face the large crowd of idle spectators who had gathered at police court to witness the trial. They were let out the side door and thus escaped the crowd.

The young women said their names were Grace Linton and Flora Bennett.

We will not keep you waiting long with the force of artists we have at the Wayne Barber Shop.

Card of Thanks.

Michael Sullivan and family desire through THE SENTINEL to extend sincere thanks to their friends and neighbors, who so kindly assisted and sympathized with them in their late and bereavement.

BATHS.

Two attendants and a chiropodist in connection, at the Wayne Barber Shop.

MONEY TO LOAN

On real estate or personal security. C. F. PFEIFFER, rooms 35 and 36, Bank Block. 2tf

BATHS.

New Tubs and new Rooms at the Wayne Hotel Barber Shop.

Arm and Hammer Coffee is roasted at the Globe Mills every day. Your grocer always has it fresh. 17-eod13t

BATHS.

All kinds, Cologne, Alcohol, Bay Rum, Ammonia, Sea Salt and plain, with attendants at all times.

SOCIETY SMALL TALK.

Matters Current and Social for Supper Table Talk.

Small Affairs of Interest That Have Occurred in the Different Circles of the City.

Miss Helen Hostetter, of South Broadway, is ill.

Mrs. C. A. O. McClellan, of Auburn, is visiting in this city.

Mr. George F. Evans has gone to San Antonio, Texas, on business.

Mrs. H. Dragoo and Mrs. Moss, of Auburn, were in the city yesterday.

Miss Clara Rauch, who has been very ill with pneumonia, is much better.

Miss Collins and Miss Grace Baker, of Columbia City, were in the city yesterday.

Mrs. A. Davis and children, of Avilla, are visiting her parents and relatives of this city.

Mrs. Clara Grand and Miss Abbie Doty will give a ghost party next Monday evening.

Mrs. Ida Rothschild and Mr. Louis Heilbroner left Sunday evening for New York to attend a wedding.

The Winter Picnic club will be entertained tomorrow by Mrs. Bloomfield at her home, on West DeWald street.

Harry, the bright little son of Mr. and Mrs. Harry Templer, of Wilt street, is recovering from a severe illness.

Miss Bird Richey will leave in a few days for Englewood, Ill., to accept a position as trimmer in a millinery store.

Miss Della Feissel, who has been visiting Mrs. Beeler, of Butler street, has returned to her home in Crestline, Ohio.

Miss Helen E. Godman, who was the guest of her aunt, Mrs. A. E. Morse, for two weeks, left for Philadelphia today, to attend school.

This evening at the First Presbyterian church a reception will be tendered Prof. M. A. Brannon by the local union of Christian endeavor.

Miss Nina Strock, of this city, was the guest of honor at a pleasant affair given at Huntington Saturday evening, by Miss Pearl Wilkerson.

The regular meeting of the ladies' auxiliary railroad department Y. M. C. A. will be held Thursday at 2:30 p. m. A full attendance is desired.

Mrs. R. S. McCann will recite "Lee Austin," will do an Irish specialty and the Silver Leaf quartet will render plantation songs, etc., in the presentation of "The Picket Line" Thursday evening.

The Misses Viola and Edna Grier, of East Pontiac street, accompanied by Mr. S. F. Bowser, started yesterday for Lake City, Fla. The Misses Grier expect to spend two or three months in Florida and other points before returning home.

The Seven club will meet tomorrow afternoon with Mrs. Charles Woodworth, of West Wayne street. The subjects for study will be the "Second Empire 1852-1870," "Napoleon III," "Empress Eugenie" and "The Franco-Prussian War."

At the meeting of the Unity club this evening, at Mrs. McGrath's, Mrs. S. B. Hartman will read a paper on "Queen Elizabeth; Her Wisdom and Her Folly." Mrs. McGrath will describe "Kenilworth," and Mrs. John W. Eale will read an account of Queen Elizabeth's visit to her favorite Leicester at Kenilworth, as given in Scott's novel, "Kenilworth."

Last evening a very pleasant surprise was given Mr. Fred Archer in honor of the twentieth anniversary of his birth. Games were indulged in until a late hour, after which luncheon was served. Those present were Misses Ella Smith, Jennie Stahl, Emma Kinley, Georgie Dewalt, Clara Dlonso, Lizzie Schenk, Miss Conrad, Hattie Condgon, Grace Archer, Messrs. Robert Dewalt, Bruce Congdon, Elmer Summers, Kryle Perrie, Charlie Miller, Ed Schenk, Art Drummond, Carey Sunday, Wm. Trestlinger, Fred Archer.

The swallest dinners and luncheons are now marked by an absence of color other than that supplied by the flowers. Immaculate linen, exquisite silver and rare china now receive the attention that was formerly bestowed on colored satin scarfs and highly colored embroideries. At a notable dinner given recently the only touches of color were the flowers. In the center of the table was a silver punch bowl containing jonquils, narcissus and lilies of the valley, while smaller vases of silver held the same flowers.

The Anonymous club was pleasantly entertained last evening by Mr. and Mrs. W. H. Olds, at the home of Mr. and Mrs. H. G. Olds, and, as this was the last of three meetings, the prizes were awarded. Mrs. Peter A. Pinkard was fortunate in winning the prize, a half dozen Dresden bread and butter plates. The gentlemen's prize, two gold collar buttons, was given to Mr. Charles Guild. The club will be entertained next week on Monday evening, by Mr. and Mrs. W. A. Evans, at their home, on Third street.

Souvenir pillows are as popular as spoons. The other day a young matron showed her pillows, which made a very attractive little group. The first, a pretty pink silk one, was made of the gown she wore when he first saw her; the second a white India silk with brown spots was the gown when he asked the all important question; then there was a pillow made from a piece of the wedding gown, embroidered with a wreath of orange blossoms. Another young woman has her pillows made from pieces of each gown in her trousseau, and as she was married in summer they are mostly dainty silk ones.

This evening at the home of the bride's parents, in Columbia City, will occur the marriage of Miss Ruth, daughter of Mr. and Mrs. Dr. R. Hemmick, to Mr. J. Wallace Carroll, formerly of this city. The wedding will be a very quiet affair and only a few friends and near relatives will witness the ceremony, which will be performed at 8 o'clock by the Rev. Francis, pastor of the Grace Lutheran church at Columbia City. The bride will wear her going-away gown of dark cloth. Among those from this city to attend will be Mrs. F. A. Cowell, Mrs. J. Minot, Mrs. and Mrs. C. G. Guild, Messrs. J. Ross McCulloch, Frank Phillips, John Dougal and Mr. Harry Miesse, of Decatur.

SUPPOSED MURDER!

Officers Search for the Dead Body of a Child.

It Was Thought to Have Been Thrown into St. Mary's River by the Mother.

Last night about 11 o'clock a well known Fort Wayne citizen was on his way to his home, northeast of the city. As he was crossing the St. Mary's river at the Spy Run bridge, heard a woman, whom he recognized as a prominent lady, step out upon the bridge and throw what he took to be an infant into the river below. The supposed baby cried most pitifully until it struck the water and then it sank beneath the muddy stream and its voice was stilled forever.

The gentleman, thinking that a fearful tragedy was being enacted ran towards the lady with the intention of placing her under arrest, but she fled down the street like a frightened deer and was soon lost in the darkness on Columbia street. The gentleman hastened to police headquarters and reported the unsupposed tragedy. Chief Wilkinson detailed Sergeant Burgana and Officer Faust to investigate and all three men at once hastened to the river. A systematic search was begun for the body of the infant, and after much difficulty the officers were rewarded by the finding of—a cat.

Pussy had met a cruel death. A rope securely tied about her neck and a heavy stone told the tale. The officers returned to the station house mad but satisfied, and the lady no doubt dreamed some horrible dreams over her hard hearted actions.

COMMENCEMENT TONIGHT.

Program for the Exercises at the Temple This Evening.

This evening at the Masonic Temple will be held the annual commencement of the Fort Wayne College of Medicine. The following excellent program has been prepared:

March......"White Guard"..... Brinckerhoff
Invocation..... Rev. Samuel Wakefield
Remarks..... By the class, by C. B. Robinson
Solo—Selected..... Miss Iva Lotz
Address..... Hon. W. H. Ochiltree
Piano Solo—"Capriccio" Leibing Schuyler
Presentation of diplomas. Chas. McCulloch
Music..... Orchestra
Valedictory..... Dr. Kent K. Wisehart
Selection..... Orchestra

SOUTH SIDE LAKE.

Scarcely Can Men Fast to Work at the Reservoir.

Some seventy five men were put to work at noon today by Street Commissioner Mungen in excavating for the lake which is to be constructed at the south side reservoir. They will be kept busy for several weeks and when their work is finished a handsome resort will be the result and City Editor Anselem Fuelbor, of the Staats Zeitung, will be happy. About 150 men applied for work, but only half of them could be employed.

Sugar, As Answer With Us.

Powdered and Crushed, 4½c lb.
Standard Granulated, 4½c.
Standard Coffee Ex. A, 4c.
White Extra C., 3½c. Yellow, 3c.
FRANK HOUSE.

THE MARKETS.

Chicago Market.

CHICAGO, March 13.—Wheat, steady; cash, 56½@56¾c; May, 58⅝@58⅞c; July, 61½@61¾c.

Corn, higher; cash, 36½c; May, 38⅝@38½c; July, 38⅝@39c.

Oats, higher; cash, 30½c; May, 31½@31⅝c; July, 28c.

Pork, lower; May, $10.95; July, $11.00.

Lard, lower; May, $6.50; July, $6.47½.

Ribs, lower; May, $5.60; July, $5.62½.

Rye, nominal; 45c.

Toledo Market.

TOLEDO, Ohio, March 13.—Wheat, dull, lower; No. 2, cash and March, 57½c; May, 59½c; July, 60½c.

Corn, dull, steady; No. 2, cash, 37½c; May, 38c.

Oats quiet firm; No 2, mixed, 27½c; No. 2 white, 24c, sellers; 23½c bid.

Rye, dull; cash, 49½c bid.

Cloverseed, dull, firmer; prime, cash and March, $5.40; April, $5.27½@$5.27½.

Plain Shaves, 10c; Hair Cut, 25c, at the Wayne.

Resolutions of Condolence.

HALL OF FATHER O'LEARY COUNCIL, No. 327, C. B. L.
March 12, 1894.

WHEREAS, It has pleased Almighty God, in His infinite wisdom, to remove from our midst Comrade Philip Luley.

Resolved, That while we bow in humble submission to His omnipotent will, we sincerely mourn the loss of our lamented comrade; that in his death this council has lost an earnest and zealous member and our Holy Mother, the church, a faithful and devoted son.

Resolved, That we sincerely sympathize with the relatives and friends of our late beloved associate and we respectfully commend them to that Divine Power that doeth all things well.

Resolved, That these resolutions be published in the C. B. L. Record and in our local papers, and that a copy be transmitted to the family of our deceased comrade.

D. GORMAN,
JOS. G. NOLL,
W. H. ROLLER,
Committee on Resolutions.

BULK GARDEN SEEDS.

You get three times as much seed for the money as in the old paper system, besides seeds are all fresh and true to name.
33 2m eod. S. HABN & CO.

J. M. E. RIEDEL,

ARCHITECT.

SCHMITZ BLOCK, 3d Floor

HELP! ✻ HELP!

We Have Jumped the Last Ditch!

Our Final Hope is Gone.

BLUE! BLUE! BLUE!

Everything looks blue. We had hoped to make arrangements with Mr. Henry Williams for the lease of the Arcade, and to transfer our stock there, but as the Arcade is tied up by leases for most all the rooms we cannot get it. The bank people are clamoring louder than ever for possession of our room. Measurements have been taken and they want to commence the construction of the vaults for the bank. Out! Out! We will be thrown bag and baggage unless we vacate soon. Unload we must our entire stock in a hurry, or else send it away to the eastern auctions, there to be slaughtered, and perhaps never get returns for half what has been sent. Such desperate straits require desperate remedies. The crowds that flock to our place attest to the wonderful bargains now being offered. Don't you hold off. The stock is decreasing and the prices cannot be lowered unless we give everything away. We are next door to this now.

Read what we are doing in SOUND, PERFECT MERCHANDISE, and consider what folly it is to buy damaged, water-soaked and dilapidated plunder for double the prices you pay us for clean, nice, new fresh goods.

Price list of some of our sound, perfect goods, which is offered until sold. Some lots are small others large. No assurance, however, that we can furnish any of the goods longer than the day after the publication. Therefore, come early. The morning hours clean out many lots. Buy everything you want for years ahead for such opportunities come but once in a lifetime.

Overcoats, Underwear, Gloves, Mittens,

And All Winter Goods Go Really for Less in Many Cases Than the Labor on Them Cost.

FURNISHING GOODS DEPARTMENT.

Linen Collars 6c and 7c.
Best Linen Collars, 9c and 15c.
Linen Cuffs, 9c and 17c.
Best Cuffs, 18c, 20 and 25c.
Seamless Half Hose, 7c, 3c and 10c.
Balbriggan Half Hose, 10c, 12c and 15c.
Fast Black Half Hose, 10c, 12c, 15c and 18c.
Fine Embroidered Black Half Hose, 25c.
Suspenders, Men's and Boys', 5c, 10c, 13c and 15c.
Fine Suspenders, 18c, 23c and 39c.
Unlaundried Shirts, Men's and Boys', at 24c, 42c, 45c and 60c.
Laundried Shirts, 46c, 59c, 88c and $1.13.
Fine Embroidered Shirts, 59c, 86c, 88c and $1.
Working Shirts, 18c, 20c, 25c, 35c, 40c and 42c.
Fancy Shirts, 48c, 50c, 60c and 69c.
Flannel Shirts, all wool, 98c and $1.
Cardigan Jackets, 39c, 75c and 88c.
Undershirts and Drawers, 15c, 25c, 35c, 39c, 42c, 50c, 62c, 75c and 98c; worth two, three and four times the price.
Handkerchiefs, 3c, 4c and 5c.
Linen Handkerchiefs, 10c, 12c, 15c and 18c.
Fine Silk and Satin Bows, 5c, 8c and 9c.
Fine Silk Scarfs, 4c, 5c and 18c.
Fine Teck Scarfs, 25c, 39c and 40c.
Merino Half Hose, 15c and 18c.
Children's Shirts and Drawers, 16c.
Children's Hose, fast black, 10c.
Every day new drives in Spring and Summer Underwear at half price and less.
Norfolk, New Brunswick, best grade, seamless Underwear, at half price.
Men's Caps, 4c and up.
Men's and Boys' Soft Hats, 25c, 39c, 50c and up, worth double.
Men's Fine New Spring Shapes Stiff 75c and 98c
Fur stiff Hats, $1.49 and up, worth double and more.
All the new spring shapes of Dunlap, Yeoman, Miller and Stetson block at prices you'll pay for old style common hats elsewhere.
Children's Pants at 15c, 24c, 29c, 39c and 50c.
Children's Suits, 98c, $1.50, $1.95, $2.50 and $3.95, worth double.
Fine Suits at plunder prices.
Shirt Waists almost given away.
Kilt Suits, 50c and $1.49, worth $2 and $3.
Silk Umbrellas to sell quick.
Men's and Boys' Pants, 50c, 59c, 69c, 88c and 98c
Fine Goods, same proportion.
Men's and Boys' Suits, at $2.95, $3.95, $4.95 and $5.95, worth $5 to $10.
Tailor Made Suits, no price can describe the fearful cuts we have made.
Overcoats, Men's, Boys' and Children's, prices cut in half and less.
Spring Overcoats, half price and less.

THE C.O.D.

Sale to Quit in a Hurry and Before the Bolt Destroys Us.

Help Us Unload, Help Us Out of This Scrape.

DR. WORTH'S CELEBRATED
$900 TACLES & EYE GLASSES,
Recommended by leading Physicians and Citizens.

Thousands exclusive patrons in the city. We have had more than six weeks experience. We do not sell from pamphlets, but do everything our patrons. Any one all work that we do is guaranteed, and we extend our patrons to call if the work is not satisfactory. You tried your eyes to inexperienced opticians.

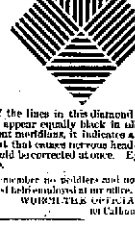

If the lines in this diamond figure do not appear equally black in all the different meridians, it indicates a defect of sight that causes nervous head-ache and should be corrected at once. Eyes tested free.

Remember no peddlers and no inexperienced help employed in our office.

WORTH THE OPTICIAN.
101 Calhoun Street.

MASONIC TEMPLE.
Thursday, March 15th.
The Grand Military Production,

THE PICKET LINE!

By Home Talent.

INCLUDING:
Fort Wayne Rifles,
Cadets,
Fort Wayne Guards,
Post Department and Ladies' Auxiliaries.

100—People on the Stage—100
GOOD MUSIC & SPECIALTIES,
Under an Experienced Director.

BENEFIT OF ANTHONY WAYNE POST, G. A. R., No. 271,
For Decoration Day Expenses.

Reserved Seats—35 and 50c.
General Admission—25c.
Box Office Open Tuesday Morning.

Prof. Harris, The Great French Palmist,

Offers $100 to any one whose past life he cannot tell, outlined by many, supplied by none. Tells the past, present and future, has supernatural power, truly unique and sure. He has no equal in reading lines on the hands or in separating all lines and business affairs confidentially; tells couples or single persons how married; your friends and enemies; gives lessons for some business or profession you are adapted to; gives advice on diseases, courts and wills, speculations, removes troubles and brings separations together. He is recommended by the press and public to be the greatest palmist of the age.

The Professor's charges are: Just and present low. He resides at 2122 Fort Wayne street. Hours, 9a m. to 10 p. m.

Regular charges for cure. Remember of stand these facilities truth and impostors.

PARLORS, 170 W. WASHINGTON ST.,
First House West of Fulton street.

Will remain till Saturday evening, March 17th.

Hello! Central!

Give Me No. 378—Pfeiffer & Rousseau, Grocery and Meat Market,

Cor. Berry & Harrison Sts., Niedt Blk.

I Want to Take Advantage of These Hard Times Prices.

HERE THEY ARE:

16 lbs Granulated Sugar	50c
1½ lb Fully Roasted Coffee	25c
3 lb Corn Starch	25c
20 lb Rock Flour	50c
3 bottles of Globe Soap	25c
3 bbl Best Apples	25c
3 packages Oats Meal	25c
7 lb Best Cracker (Calumet)	25c
7 lb Rolled Oats or Oat Meal	25c
3 lb Rice	25c
10 lb Corn Starch	25c
3 lb Tapioca	25c
3 lb All Spice	25c
3 lb Cloves	25c
3 lb Cinnamon	25c
3 lb Mustard	25c
3 cans Baked Beans	25c
10 lbs Japan or Young Hyson Tea	1.00
26 lb sack Table Salt	25c
4 quarts Navy Beans	25c
GRAND TOTAL	$5.00

The above order in full, positively for cash only.

Emmett Martin.

Plumber, Steam and Gas Fitter.

Hydrants,
Sinks,
Bath Tubs.

104 Buchanan St., Cor. Hanna.

Telephone 241.

PAUL E. WOLF

UPHOLSTERER AND

Fine Parlor Suits, Easy Chairs, Rockers, Single Lounges, Bed Lounges, all kinds of Couches and Sofas.

Nos. 33 and 35 Clinton St.

Telephone No. 464,

Fort Wayne, Ind.

THE NEW YORK HAIR BAZAAR.

Hair Goods,
Hair Dressing and Shampooing.

MISS E. C. RODENBECK,
No. 29 E. Washington St.

USE THE FAMOUS—

TULA WATER

For the complexion. Its merits will exceed any lady's imagination.

Sold exclusively at 98 West Berry street Fort Wayne, Ind.